

Dr Prafull Vijayakar Sir's*

Chart of seven layers of suppression #Dr. Prafull Vijayakar sir#homoeopathy #bhms

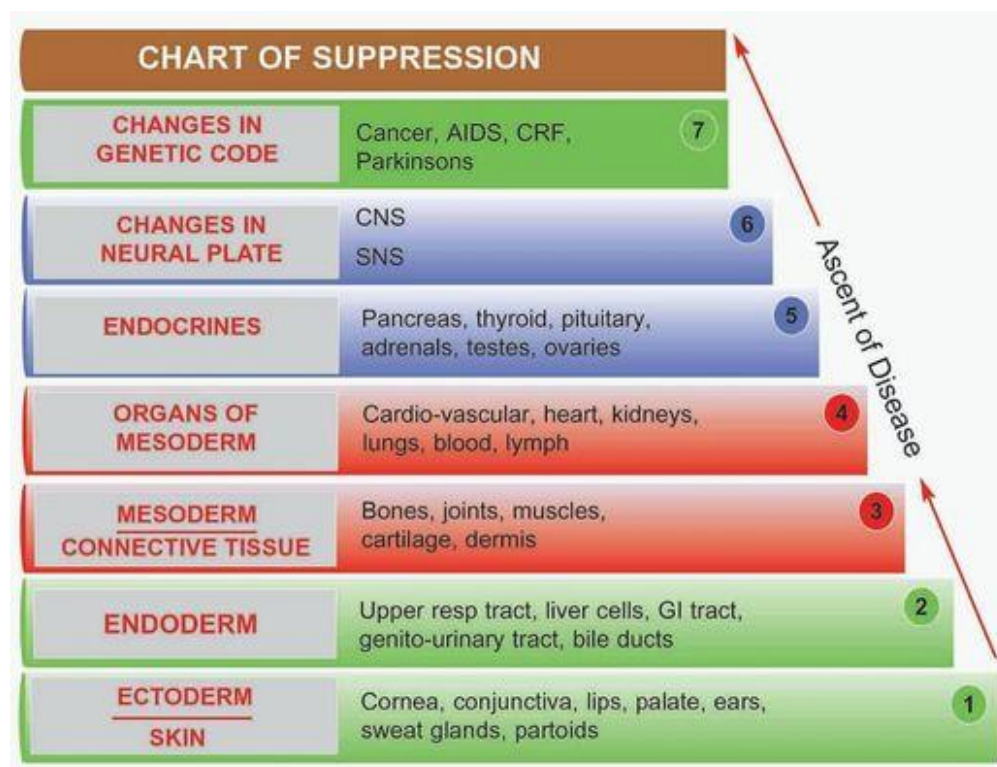

1

POSITIVENESS OF INDIVIDUALS

Ferr met and Ars They are the ones who will do their work meticulously according to rules and regulations with all the paper work nearly done. So that there is no flaw and thus march positively towards their goal and acquire success. They have shrewd planning, cunning mind of a Lachesis or Mercurius, or the Causticum will find the ways and means to get over these obstacles. The same Lachesis, Mercury or Causticum if having a Predominance of syphilitic hue will blast their way through troubles to achieve their goals.

2

Sycosis excess personality is an "achiever". His desires are more than he needs.

{Ars, Ars Sulph Flav, Baryta Sulph, Bry, Zinc Phos}.

Early Menses - Fall of Progesterone - *HypoSycosis*

Late Menses - High production of Progesterone - *HyperSycosis.*

Systolic Blood pressure is High and Diastole is low means *Psoric Hypertension.*

***Aurum* is not a teacher but *Ferrum* is a teacher.**

***Aur* is mentally sensitive.**

***Ferr* is physically sensitive...** What I said is right, I don't care if people agree or not. They will speak what they want to speak and go out.

3

Child will enter the consulting room boldly.

They will interact with the doctor, answer questions, ask questions.

They call elder people by names.

They play antics and like to draw attention.

They like to keep money in his hand.

- ***Veratrum***

Verat and sulph will try to prove by their talk that they are the best.

Plat knows I'm the best.

Platina- sitting erect with a slight tilt towards the back --- showing it's haughtiness and diligence.

Argentum Nitricum- sitting erect with a slight tilt forward ---- showing it's anxiety.

Kali, calc phos, phos and sulph - sitting erect ----showing anxiety.... But at the edge of the chair.

Sulph - on other hand, shows his casual attitude by sitting in front of the physician with stoop shoulders, one hand on the other chair with or without one leg over the other knee.

4

Child is very much attracted to dinosaurs, lions, sharks, reptiles, Spiderman - all aggressive animals and creatures.

This means.... This child wants power.

[During his early childhood - anyone in the family members were very strict.. i.e. he would be beaten up? Or somebody beaten in front of him? Or parents would fight?.

Rubric* - *FANCIES power increased of

4 yrs child's case...

While taking a case, she was continuously moving on the chair. And, SIR picked up the rubric

Restlessness children in. For this ***Dr Vijayakar Sir always says that*** observe the patient because observation gives those expressions

which are natural,

which comes out of genes, *which are automatic and *which are the real expressions of the genes.*

Hyos is not a remedy of respect.

Sensitive to criticism - Remedies who have need of esteem.

Sensitive to rudeness - Remedies who have need of Love.

6

◆ Right brained people hurt predominantly on left side, they are more sensitive.

◆ Achievers are left brained people.

◆ The acute remedy has a connection to the constitutional- But, not in syphilitic cases, there it can go anywhere-----Out of control.

◆ Times of miasms

Psora = with rising sun

Sycosis = afternoon

Syphilis = night

◆ Leukaemia - Syphilitic only if the morphology of the cells is distorted, if only increased in number,,, it is sycosis.

◆ Don't ever take the mind in cases, where the mind is not developed {retarded children}.

◆ The woman is more syphilitic - there will be more vomiting in pregnancy.

◆ **Case history**

8yrs boy *-* very fond of music and singing *-* remembers the stories told him by his sister 4 years back *-* without a pause, he keeps speaking something, and mostly they are songs, bhajans or poems taught to him earlier *-* while teaching him suddenly he loses his concentration by some thought *-* he recalls and recollect things where he had lost his concentration and will resume from the point where he had left it.

Rubric* - *MEMORY active, recollection involuntary

5

Allopathy is like pond or a river, you can reach the bottom and see what is there... But,

Homoeopathy is like an Ocean,,, you can never reach the bottom.

The deeper you go, the more treasures you find.

WE NEED TO GO DEEPER AND DEEPER.

Keen, sparkling, sharp eyes are the eyes of **Iod** and more so of **Sul-i;**

The inquisitiveness of sulph and the watchfulness of Iod give Sharp and bright eyes.

☞ In the rubric "Cancer" We will find all the remedies like Ars, Con, etc but with this rubric I(Our GURU) never cured cancer. They can give remarkable recovery but not cure. They can produce symptoms of cancer, but they cannot change the genetic mutation of cancer.

{Similarly in insanity also, In apho 221 - can control acute attack of insanity with those remedies, but immediately you have to give the anti psoric remedy}.

☞ Profuse perspiration,
Profuse salivation &
Profuse thirst Goes in favor of **Mercury**.

7

CASE* + *MM ♦☐ Girl -- suffering from *Crohn's disease*.

♦☐ Fully ematiated, only with bones appearing..

♦☐ She was suffering for diarrhoea continuous.

♦☐ But, wants to go for dance class in Switzerland.

♦☐ *Delirium state of dancing* ---- Obsessed to dance ---- they are ***tarentulas***.

Rubric is.... *EMATIATION GENERAL FLESH FAIRLY FELL OFF THE BONES, AS IF* ----

***TARENTULA* is the only remedy.**

In this case first have to get syphilitic entry point... Then, search the Constitutional remedy..

*What kind of people can be abusive? When would somebody abuse?

♦☐ Anger remedies can be abusive.

♦☐ Quarrelsome remedies can be abusive.

♦☐ When someone looks down upon others - so, haughty, contemptuous remedies can be abusive.

♦☐ Rude remedies can be abusive.

♦☐ Dictatorial remedies can be abusive.

♦☐ Critical remedies can be abusive.

♦☐ Hard hearted can be abusive.

Most of the abusive remedies are hysterical.

All positive remedies are abusive.

Tarentula is one of the abusive remedy

MATERIA MEDICA - TARENTULA

- ◆ □ *Anxiety and restlessness* -- run through all the conditions in it.
- ◆ □ Desire to run about, to dance and jump up and down.
- ◆ □ In the *hysterical* symptoms she is better from music.
- ◆ □ She becomes violently excited from music.
- ◆ □ Sometimes *Music* ameliorates all the symptoms sometimes it aggravates her.
- ◆ □ Fox like *cunning* and *destructiveness*.
- ◆ □ Violence is strong feature. Symptoms appear suddenly with *VIOLENCE*.
- ◆ □ *Tears* his clothing. Constantly complaining and threatening. Threatens her nurse and her attendants.
- ◆ □ She *strikes* her head with her hands, she strikes her body, strikes her attendants, strikes her best friends.

8

☞ *Dr Vijayakar Sir emphasises that an asthmatic attack should be controlled in the clinic itself. Homoeopathic medicines are faster than any of the bronchodilators.*

In acute attack of asthma, similimum should be given through olfaction. Patient starts getting relief within seconds.

The question that crosses our mind is that should we prescribe on acute symptoms? No, if it is not life threatening, we should hunt for the *right similimum*.

☞ *Aurum mothers* act as if the child is being brought up by a maid. The maid doesn't give love, care and affection to the child. It is her duty to look after the needs of the child and *fulfilling them without getting emotionally involved.* They never display their emotions. Their need is to complete their responsibility.

☞ *Merc* causes more inflammation and not so much destruction, whereas *Merc-cor* is really corrosive and destructive.

☞ If the patient is in a state of *autoimmunity*, we need to give 10M, 50M and 100M(CM). We are supposed to fight against outside agents not against ourselves. We require the very high potencies. *{Psoriasis, RA, Schizophrenia and insanity}.*

9

☞ He/she takes care of home well, when nobody is there --- *Precocity*

☞ Someone has less iron in the body --- when we adding supplements (vitamins),, we are supplying against the wishes of body. Artificially bringing up the level is syphilitic.

We have to ask why □□

It means that there is something wrong in him.

☞ Delicate body, touch me not. Children who don't jump, who don't play some rough games (Foot ball) with other children.

☞ **Medorrhinum** - Mind is delicate where body is strong.

Sensitive to criticism, despair criticism.

Fearful of being hurt mentally -- Alert in sleep.

CURING THE INCURABLE CASES IS NO MORE MY MONOPOLY, NOW MY FOLLOWERS ARE GIVING SURE CURES IN GRAVE PATHOLOGICAL CASES.

10

- Indifference to loved ones but animated to strangers.
- Weeping sleep in.
- Hairs and nails grow fast.
- Person doesn't get jet lag after travelling.
- Great love for cars, buy many luxurious things but no attachment for them also.
- These children can stay alone at home, can stay relatives home without parents, and, constantly change their toys.
- Very good physical stamina.
- Attached with wife only for sexual gratification.
- Young children go to strangers very easily because of their lack of attachment.

Flouric acid

Child - who **never** collects her things or toys after finishes playing. This shows that she is not orderly. Thus, any orderly, fastidious, disciplined,,,, **Metallic remedy gets ruled out.**

Magnetized desire to be --- syphilitic. Because, this person wants another person's energy. You do not need somebody else's energy, your own energy should be enough for you.

11

☞☞ Before getting the seizure, patient is getting -- clear vision of beautiful buildings, parks or garden, trees or bridge over a river.

Here, patient is having dimness of vision in both eyes. Since few years, no vision.

↓□

Our Sir's Analysis...

She likes those places and feels, she should go and see them where they are.

↓□

Rubric was... ***Delusion sees places never seen before*** (Syphilitic)

☞☐ When we ask question to a person,,,

He or she looks at left side --- Thinking and talking.

If He looks to right side --- He makes up a Story.

LEFT SIDE - Psoric and syphilitic

RIGHT SIDE - Sycotic.

☞☐ Child drinks milk -- Vomiting -- goes for sleep -- gets hungry -- drinking milk again -- followed by vomiting -- sleeps again. It's a *circle.* - ***Aethusa***.

☞☐ **Colocynth** - pure psoric,, no syphilis or sycosis.

12

☞☐ Mind consists of *intellect* and *emotions*.

☞☐ If purely physiological or functional disorder (psora)-----give importance to emotional reactions.

☞☐ If gross pathology occurs-----it is essential to neglect the mind (emotions). Concentrate on *Will, Intellect* and *Morals* which comes from *Genes*.

Anatomical/structural(first four months) deformity means focus Genetic trait than emotional trait.

☞☐ Patients with tumour or cysts-----often are positive, optimistic or contented. Don't take this as a symptom.

CONTENTED in PSORIC state is more important.

☞☐ Writing gets smaller-----Letters are smaller & smaller ----- ***Manganum***.

☞☐ Bleeding - Inside or outside ---- often ***snake remedies.***

☞☐ Anxiety exaggerated, Man behaving like a female, Rage if contradicted, Person is overworked due to his position or responsibilities start making mistakes in speaking words, uses wrong words, uses wrong syllables, mistakes in writing, confounding letters, omit words.

Flirtatious behaviour so much exaggerated, lascivious, Libertinism, shameless.

Estranged from family, will leave family and go away on their own somewhere.

Syphilitic Lyco

13

☞ *Cancer* - which is more of corporeal, *nothing to do with mind.* Mind can initiate the cancer, but, body cells to start multiplying.

☞ *Cancer* - it is the *parenchyma* which is multiplying. So, we have to attack first the material part. Treat it from that point.

☞ Every tissue expresses the cancer in different manner depending upon the origin.

***Ectoderm* - always goes into *destruction*. (Never develops tumour).**

Endoderm* - always develops into *tumors.

Mesoderm old* - always goes into *multiplication.

***Mesoderm new* - always *destruction*.**

☞ Don't call it cancer...

Cancer begins at the defence mechanism.

We have to see how & where...

How the patient is trying to defend & in what way... By creating ulcer or excessive multiplication...

☞ Unsatisfactory stools - She had to sit for long and have to strain a lot.

This means her intestines have *less elastin.* So, no powerful Peristalsis occurring.

14

PERIODICITY

☞ Child starts crying at 2am - 6am. *Periodicity of **Thuja***.

In childhood also, she used to cry in between the specific time - confirming Thuja.

[Any complaints may be diarrhoea, dysentery, asthma, bronchitis,,,, aggravation during this time **confirming Thuja**].

☞ Every month or every month 2nd week --- like this periodicity --- close your eyes – and give – ***cedron 200*** --- it is good remedy for *acute syphilitic periodicity*..

--[even for cough 12 – 1 such periodicity seen in **ars** and **elaps**.... it's very very highly syphilitic.]

☞ Brain tumour – every year getting complaints – every month of june/ july /aug – very serious --- this is called ***ANNUAL PERIODICITY*** == ***LACH 50 M*** was given.

Came out beautifully. Coz, of inflammation grows,,taken exaggerated syphilis – after this GCS should be given, tumour not to grow.

☞ *Case*– *cancer*–adults as well as children while examining --- not allow to touch the

body, if the child knows you, and not allowing to touch means – it's important.

Ign – likes own privacy,,

Thuja – thinks that great,,,

Smallest touch makes tickle – *kalis esp kali bich.*

15

☞ Loves classical dancing - **carcinosis**

☞ Anticipation - when duty has to be performed - they will think, "Will I be able to go for work?" - **silica**

☞ Anticipation - if he is an asthmatic, he sleeps with all tablets keeping all on table in order, so that whenever he needs it, it's there. If he is not find them - goes into trembling. - **plum**

☞ One who never becomes sad, wants others to pity on him. Wants appreciation from close ones - if he doesn't get that, he feels neglected. - **Argentum nit**

☞ Students who study a lot and then they get headaches. Consistent exertion of mind and body gives rise to brain fag. Falls ill when exerts his mind - **Kali phos**

A TRUE HOMOEOPATH IS WHO TREATS THE MIASM IN A PATIENT AND STOPS THE PROCESS AT GENETIC LEVEL AND CONFIRMS THE CURE BY REVERSAL OF SYMPTOMS BY HERING'S LAW OF CURE.

16

☞☐ ***Thuja*** - lot of concern for self. During asthmatic conditions - patient wants continuous help though they are not weak. Does not take bath during asthma. Always asks the doctor about what to do and what not to do.

☞☐ ***Puls*** - she will sit on the parents lap and loves to be held. Sits forward and leaning forward towards parents.

☞☐ ***Aurums*** - Fault is mine

Achievers, we can find Aurums on the top most positions in the corporate world.

***Aurum child* will never copy in exams.**

☞☐ ***Contented*** - if a contented person is thirsty and a half glass of water will be given to drink, he will take it happily and will be satisfied with it.

☞☐ ***Ign*** - very polished and graceful. The grace can be seen from the way they talk, walk even dress. They are compared to the grace of a swan. They draw attention of others by the way they look.

REPERTORY AS A TOOL IS SO IMPORTANT IN PRACTICE, THE ONE WHO IS SHOULD BE VERY WELL VERSED WITH THE MEANING OF RUBRICS, CROSS REFERENCES AND COMPARE WITH VARIOUS REMEDIES.

17

☐ People who smiles a lot, many times unnecessarily during the interview.

They smile & laugh occasionally for petty things & we start wondering... What was funny?
There are ladies who now & then hide their face in their hands or look away Smilingly & bashfully to show embarrassment at the slightest cause.

Could be ***baryta...***

☐ ***Carbo veg*** - extremely dull and unemotional.

☐ ***petr*** - It has loss of emotions, emotions are always alternate with excitement. Emotions comes suddenly and go suddenly.

☐ ***Paris-Quadrifolia*** - it has self satisfied Loquacity. He talks about his dreams, but, he is very much satisfied with his dreams. His dreams are highly ambitious but foolish.

18

☀ All carbons are right sided but graphites is ***left sided.***

☀ All carbons are non sensitive & non emotional except graphites.

☀ ***Graph*** is busy synthesizing ***more albumin and gluten*** that require more of proteins.
Upsets in the total balance between protein, carbohydrates and fats.

The carbohydrates & fats are thus thrown out or not taken in.

Thus graphites develops ***aversion to sweets and aversion to fats.***

☀ ***Graphites*** - does not want anything that bothers his brain.

Can not bear mental work, fine work & discords in relationship. Always wants Harmony.

☀ ***Graph*** = Allotropes of carbon + some percent of Ferrum.

☀ When we shake hands with the patient ----- **strange hardness/roughness of palms - *graphites*.**

19

*"Every Constitution or remedy is born with a **basic defect or conflict.**"*

💡 ***BARYTA*** - Born with defective growth tendency ➡ ☐ defective intellect ➡ ☐ Misplaced attitude or tendency.

💡 ***CALCAREA*** - Born fragile ➡ ☐ no power to protect itself ➡ ☐ fighting to protect or finding a protector throughout the life.

💡 ***Right sided remedies*** are generally supposed to be ***very positive, aggressive and sensitive.***

💡 ***BARYTA IOD*** Children who play in a group but can never become the leader. They are always followers.

Children -who fall ill at every exam. Baryta doesn't have any anticipation because it doesn't have the ability to think & care for the future.

Then, why does he fall ill? The iodum element has ailments from mental work. And, baryta element has mental exertion aggravates.

20

❖ A case who is unconscious or comatose... and the patient starts shouting or shrieking.. One should observe the extremities. *If the extremities show jerky movements or convulsive movements* ➡ it indicates *cerebral irritation*.

❖ Overworking, uncontrolled desire to work without caring for life = can be syphilitic.

❖ perspiration on palms

Reddish stains indicates BLOODY PERSPIRATION.

PETROLEUM.

❖ Excess fibrin synthesis makes all parts and pathologies hard as a stone.

Excess hardness *seen in - behaviour, emotions and reactions.*

GRANITE.

PSORIC PERSON'S NEED ---- EARNING DAILY BREAD & *KNOWLEDGE WHICH ULTIMATELY HELPS HIM TO EARN*.

21

Excess fibrin synthesis makes excess hardness in *granite...* (no emotions except anger).

↓

This excess hardness leads to *abrupt behaviour, rock or robot like behaviour.*

↓

Further it causes,,, *indifference and apathy* to family, friends to the extent of *heartlessness* + lack of moral affections.

Calc sulph's brain has sudden & periodical weakness in memory.

↓

Person forgets certain things for the time being but regains his memory after a while.

↓

This loss of memory & confusion can occur on occasions like

- after eating
- hearing bad news
- anticipation during exams / interview
- over exertion of mind.

↓

Eating after aggravation is the hallmark of calc sulph.

Remaining three are common for all calcareas.

☑️ ***IF THE MIASM OR CAUSE OF THE DISEASE IS NOT COVERED, HENCE IT IS NOT HOMOEOPATHIC SIMILIMUM.***

☑️ In 1816 -Dr Hahnemann acknowledged - His greatest discovery he concedes, is the discovery of the missing keystone i.e. **the discovery of miasms as the base of chronic maladies.** *Without the miasm theory, Homoeopathy remains defective or imperfect.*

22

Physiological defense 🗄️ **Psoric remedies.**

Constructive defense 🗄️ **Sycotic remedies.**

Destructive defense 🗄️ **Syphilitic remedies.**

We should understand, how this Constitution is defending itself...

◆ Chinese proverb - ***"If you fool me once, shame on you, if you fool me twice, shame on me"***. * this is proverb which is apt for **baryta**.

If we find a businessman who has been cheated again and again & despite losses does not realize that he is being cheated or relies on the same person who is cheating him, he has to be a **Baryta**.

◆ ***kali bich* is the *laziest of all kalis.***

◆ ***Remedies which are sacrificing Sex-identity* - Nat mur, plat, Cincifuga, Fluoric acid, carbo veg, petroleum.**

(Mannish habits of women).

◆ ***Pulsatilla is the vegetable analogue of Kali sulph.***

23

☀️ ***Kali bich*** - These Constitutions are born sycotic. Babies are fat, chubby with no neck.

☀️ ***Kali bich*** - Though born sycotic - diseases have to begin with the first defense that is psora.

☀️ ***Kali Mur*** - This remedy resembles more or less like ***Sepia***.

☀️ ***Kali Mur*** - "water can take the place of food. "

If the patient is hungry and he drinks water, the appetite disappears.

☀️ ***LOQUACIOUS***

Agar - talk about his deeds

Paris - talk about his dreams

Lach - talks intelligent, vivacious, changes from one topic to another.

Cimcifuga - talks about unimportant matters, but, mostly regarding only one matter --- regarding home matters.

Stram - Loquacious during delirious state - during high fever.

**Our vision* is to give *HELP,* *HOPE,* *SUPPORT* and *CURE* to such near and dear ones of yours when all other doors are closed.*

***"LIFE IS BEAUTIFUL" ---- *If you love your life, you fight for it and if you fight you live.*
----This is the *HOPE* we give to all the *HOPELESS* cases.***

24

☞☐ On examination - child kicks mother, hits her, or presses on the table or applies pressure on the front teeth with tongue.

↓☐

This explains the rubric hard on inferiors and soft on superiors.

(Here, the child puts its force on the table or on the mother which for him is inferior than the doctor).

↓☐

LYCO CHILD.

☞☐ Combination of nux vomica and platina. Irritability of Nux + haughtiness of platina.

↓☐

Ammoniums.

☞☐ Chilly platina is **Ipecac & Platina**

☞☐ They are positive personalities, who work hard especially under pressure.

The more they are put under pressure, the more they succeed. ----- **BRY.**

IN ANY GIVEN CASE, IT IS *THE MIASM, WE NEED TO TREAT AND NOT JUST THE SYMPTOMS.* WE NEED TO REVERSE THIS PROCESS AT THE GENETIC LEVEL. *"We have to give utmost importance to the miasm than anything else".*

25

☐ **Admiration excessive**

Mother says,,,everytime we have to tell him, yes very good! Very good!!. He has to be said very good then he will do his work well.

Clinging convulsions during. He would get up from convulsion and scream mummy!
Anxiety, fear convulsions with. Playing with soft things, soft toys, loves fur,
Habit of catching hold of ear lobule of self or mother or of others also, or mother's stomach.

↓□

CICUTA VIROSA

□ I am right + Pertinacity + Disciplined + All works should be done in a systematic and orderly manner.

- FERRUM MET

□ One who hates household duties, never like to do work in a kitchen.

↓□

CENCHRIS

SULPHUR IOD

□ *Laughing immoderately* - Unable to control her laughter because controlling her laughter is not in her hands. ---- **MOSCHUS**

26

□ ***Merc** never forms tumours* BUT if there is distinct MERCURY temperament who has given rise to tumour are inflamed, swollen, indurated and are produced in glands only.

↓□

It is because of the iodine element. It has to be either *Merc Iod Rubrum if left sided* or *Merc Iod Flavum if right sided.*

□ The patient will refuse medicines as he fears it will affect him, therefore, he will go for more natural methods of recovery like yoga, dieting, and some alternative system of medicine.

↓□

PALLADIUM METTALLICUM.

□ *Autistic children* - Right brain does not function properly, but, left brain developed very fast. (Computer, maths etc..)

↓□

After giving our remedy...

↓□

We have to do is stop the left brain from going too fast and start developing the right brain.
This is the beauty of homoeopathy.

Calc Ars - loves Warm soups

Calc Phos - loves Travel & Wandering.

Calc Mur - clings to Mother

Calc Flour - clings to Money

Calc Sulph - clings to Ego

Calc Iod - clings to God

27

☞ **Rapidity of symptoms like *Bell***

↓□

Rapid decay of teeth.

Rapid ematiation.

All diseases even cancers process very fast.

Blood oozes out of gums or wounds very fast.

Getting anaemic very fast.

Small children who are restless during teething and who cry from *sunset to sunrise;* who have to be caressed or they won't sleep; with hot gums.

↓□

KREOSOTUM

☞ It appears like phos Or choc.

Always smiling, laughing,,,,

↓□

Wants to be appreciated for her deeds, fishing for compliments.

↓□

MANGANUM

☞ Wants appreciation for her looks ---- Will attend parties even when sick. Showing tremendous concern for her looks. ---- ***PALLADIUM.***

28

□ ***Alumina* - Brain is exactly opposite to Lach. Lach is fast, alumina is slow.**

Alum is conscientious & diligent,,, but, cannot take any decision even normal ones also. They have to ask others for instructions.

□ ***Sweetness of Chocolate*** - Contented - communicative expansive - loves animals, nature, chocolate, ice creams. - patience enough - never complain or hurt you.

□ ***Bitterness of Chocolate*** - Very political - they know how to get their work done without hurting others. - Truth tells the plain.

☐ ***Moschus*** - Every stimulus has a response that is out of proportion to the stimulus. They are pampered children who have been spoiled by parents or grand parents.

☐ ***Camphor*** - wants fan because of heat,, after some minutes,, wants to switch it off because of coldness; he has cold clammy perspiration.

29

☞ In all the autoimmune diseases we have suppression of the fighting powers of the human tissue. The more you suppress (sycosis), the more the syphilitic miasm grows.

☞ **Merc** - which are not revolting, they are very angry inside, will never express. Timid & bashful.

↓☐

Appear like staph... But, staphy is too dignified to fight; whereas Merc is too timid to fight.

☞ All the disabled children have biting, striking the head and love for music.

↓☐

It is common and therefore we cannot use it.

☞ ***Talk excited*** - person talk with the pitch raised, the volume of the voice raised, and, conveying too much happiness or anger.

☞ ***Excitement talking while*** - Timid person, low & soft voice, when he starts narrating - his voice would slowly become loud, pitch would increase like regulator.

30

☞ ***"Always positive in crisis".***

When unexpected situation comes, he takes the decision positively and comes out of crisis. This is the positivity of ***Camphor.***

☞ ***Talk excited*** Constitutions are - **Morphinum, Moschus, Sulph, Nux vom, Nat carb, Hyos.**

☞ ***Excitement while talking*** constitutions are - **Amm mur, Ambra gri, Merc sol, Kali mur, Caust.**

☞ ***Nitric acid*** - While anxious - Nitric acid patient starts travelling,, takes car or goes in

train which ameliorates their anxiety. Riding in carriage that ameliorates.

Mental anxiety is better by physical motion.

☞ ***Phellandrium Aquaticum*** - very similar to Nux vom with neuralgic headache, sensation as if something is striking against metal.

It has *clanging headaches*, like bells ringing after overuse of eyes and aversion to water and light. (NV has aversion to light).

The patient can sleep while standing.

34

CATARACT*

"Eye originates from Neural ectoderm, ectoderm and mesoderm."

DEFINITION Any opacity of lens or it's capsule causing visual impairment is called a cataract.

LAYER Lens is derived from ectoderm. So, it is a layer - 1 disease.

MIASM Syphilitic - it is a degenerative disorder.

PTOSIS

DEFINITION Drooping of eyelid, unilateral or bilateral due to weakness of muscle.

LAYER Mesoderm Layer - 3

MIASM Syco - Syphilitic

Weakness & decreased tone in muscles - SYCOTIC. Paralysis is SYPHILITIC.

LACRIMAL APPARATUS

DISEASES

- Abnormalities of the lacrimal gland.
- Defect in drainage system.

SYMPTOMS Excessive tear secretion Deficient tear secretion

DACRYOCYSTITIS Acute or chronic inflammation of the lacrimal sac.

LAYER Ectoderm Layer - 1

MIASM Psoric or Sycotic.

35

GANGRENE

DEFINITION Dead tissue caused by an infection or lack/obstruction of blood flow.

MIASM Syphilis

LAYER 7th layer

APPROACH OF THE CASE

DR HAHNEMANN

In fast moving fatal illness or fast progressing fatal destructive diseases.

◇ Find the cause if any, if recent, if related but if the miasm has bloomed then cause is not so important - foot note 120.

◇ Consider only syphilitic rubrics of mind, physical and general.

◇ *Apho 176 - there are, however, still a few diseases, which, after the most careful initial examination (Apho 84 - 92 - 98), present but one or two severe, violent symptoms, while all the others are but indistinctly perceptible.*

*So, in fast progressing fatal destructive disease *take whatever is available and prescribe*. Do not search for constitutional remedy.*

These diseases where there is one or two severe violent symptoms while all others are indistinctly perceptible, take only these symptoms and prescribe.

Apho 19* - Now, as diseases are nothing more than *alterations in the state of health of the healthy individual* which express themselves by morbid signs, and are the *cure* is also only possible by a *change to the healthy condition of the state of health of the diseased individual,* it is very evident that medicines could never cure diseases if they did not possess the power of altering man's state of health which depends on sensations and functions; *indeed, that their curative power must be owing solely to this power they possess of altering man's state of health.

*So, *Strong violent syphilitic rubrics of mental, physical and general* where the defense of patient failed.*

HOW THE HEALING PROCESS TAKES PLACE?

Granulation tissue formation



Fibroblast formation



Fibrocytes formation



Fibrosis

WHAT TO EXPECT AFTER REMEDY by Dr. Prafull Borkar Sir...

◇ Blood supply remain good.

◇ Redness should be back.

◇ Affected part should not be cold, turning warm is also need to be watched.

36

PARKINSON'S DISEASE

" A disorder of the central nervous system that affects movement with tremors."

Nerve cell damage in brain causes dopamine level to drop and leading to Parkinson's disease.

HOW IT DEVELOPS..?

Substantia nigra (SN) is the largest nucleus in the midbrain. SN appears darker than neighbouring areas. Due to high level of Neuromelanin in dopaminergic neurons.

Pars Compacts - cells of pars compacta has dark pigment of Neuromelanin which is synthesizing dopamine.

Death of dopaminergic neurons* is called *Parkinson's disease.

Death of dopaminergic neurons is due to cellular disturbances produced by protein misfolding and aggregation, disruption of autophagic catabolism, endoplasmic reticulum (ER) stress, mitochondrial dysfunction, or loss of calcium homeostasis.

[Levodopa crosses BLOOD BRAIN BARRIER -and increases dopamine levels in SN].

LAYER Layer 6 & 7

MIASM Syco - Syphilis

APPROACH GCS

WHAT SHOULD IMPROVE FIRST?.. If balance getting tilted, morphology affected, attack on the structure..... Then, this to be corrected first.

First stature should improve as anatomy should be corrected then physiology.

Distortion of posture occurs last in advanced case of Parkinson's disease and it should be first to improve.

{After child is born, alignment is first formed, then physiological functions follow.}

POSSIBLE RUBRICS DISCUSSED BY SIR

▣ Delusion, he will be arrested.

▣ Delusion, police man coming.

▣ Respiration arrested.

▣ Expiration arrested.

37

RHEUMATOID ARTHRITIS

Rheumatoid Arthritis (RA) is an autoimmune condition which is where the body's immune system attacks part of the body itself. In RA, the immune system attacks the lining of the joints causing inflammation which leads to symptoms such as pain and stiffness.

OUR SIR'S EXPLANATION

Auto immune illness where in the body's defense mechanism i.e. Antibodies which are supposed to fight against the foreign invading factors, responsible for bringing about imbalance in one's body. But, due to *some syphilitic cause,* this same defense mechanism *start attacking bodies own tissues and cells* and thereby resulting in *severe syphilitic disease.*

LAYER 7th layer

MIASM Syphilis Auto immune syphilis

APPROACH GCS will not help for Auto immune cases like RA.

Current syphilis/ State remedy is required to cure the auto immune cases. (GCS will boost up the disease energy, so, need not to be given).

State remedy followed by GCS

HOW TO PROBE THE CASE

☞ Probe the mental stress.

☞ where the individual has **blamed** himself

☞ Where the individual consider himself guilty for some events.

☞ SIR asked in one case - Do they blame themselves for anything happening wrong around them?.

Possible answers by the patient

☞ If I would have not done this, they would not have suffered.

☞ Are they always the one to adjust saying that others should not suffer because of me.

☞ It was my mistake.

☞ I'm the cause for everything.

HOW THE CURE TAKES PLACE..

Joint pain should go from above downwards. First proximal joints should improve. Then, followed by distal joints. _If the remedy given is the correct one, all the pains will disappear as per Hering's law of cure._ After sometime when the joint pain return again..

Homoeopath should understand that it is now due to *Psoric inflammation in the joints.* If the curative action of the *remedy is allowed undisturbed* without changing the same remedy, these joint pains will also likewise disappear and *the patient is restored to health permanently.*

SIR'S CASE

Patient was telling her complaints to assistant doctor and couldn't tell to SIR. Because she tells, she feels, Assistant doctor as her brother like and OUR SIR is father like. So, in front of SIR, she can not able to express anything.

For this SIR taken, *Hard on inferiors & soft on superiors.*

POSSIBLE OTHER RUBRICS

All auto immune rubrics can be..

POTENCY SELECTION Since it is Auto - immune illness,, potency should be high. *50M*

38

DMD

DEFINITION Duchenne muscular dystrophy (DMD) is a genetic disorder characterized by progressive muscle degeneration and weakness due to the alterations of a protein called dystrophin that helps keep muscle cells intact

PATHOPHYSIOLOGY

- Dystrophin is a genetic protein.
- The gene for dystrophin is located on the X chromosome.
- Dystrophin is responsible for connecting the cytoskeleton of each muscle fiber to the underlying basal lamina[extracellular matrix] through a protein complex containing many sub units.
- Dystrophin – released at birth, which in infantile age helps in milestone development such as neck holding, spinal strengthening, legs and feet supporting to stand, walk and run.
- Lack of dystrophin leads to cellular instability, with progressive leakage of intracellular components --- this results in the high level of creatine – phosphokinase(CPK).

- High CPK – will be found on routine blood check up.
- Muscle cell unit gradually dies, and macrophages invade.

LAYER 7th layer

MIASM SYPHILIS
GENETIC MUTATION

APPROACH Mother's conflict during pregnancy + pathological rubric (generalities - Relaxation of muscles).

HOW TO PROBE THE CASE?

- Muscles they increase in size but lacking in strength.
- So, it looks like pseudo appearance.
- Weakness of muscles means, mother doesn't want to perform.
- The person tries to show which is not actually true.
- Ask mother about a situation in which she tried to show which was not present

↓□

And, same information she transferred to the baby.

↓□

What was her reaction?

It could be..

resignation

no use of living in this world, better to die - death desire

misfortune feeling

helplessness feeling

- Avoid emotions in such cases, as we are treating at Genetic level. Have to find out the Syphilis.

CAMP CASES SEEN BY SIR

1. A Girl aged 12yrs with Muscular dystrophy.

She had fear - if child is alive or dead...Because,
MIL given tab for abortion without her knowledge.

SIR has taken

Del dead child is...

Del danger

Kali br

2. MIL is too strict with DIL. so, DIL during pregnancy felt in spite of working so much, still, she is Criticizing, So, she decided - better not to do any work.
Here, the sensitivity is criticism, but we should not take it a direct rubric. We should take the reaction during that criticism.

3. Mother's 9th month pregnancy - MIL hit on abdomen of mother's. Mother felt it's useless to defend..

SIR has taken..

Resignation and Relaxation of muscles.

Nit acid was given.

4. Mother has the complaints of vomiting day and night. Which means, DISGUST of pregnancy, fear of injury for child.

SIR has taken..

Delusion being injured

Canth 200

5. Mother history- I will not able to perform my household duties, I want help from others (husband), but she didn't get help from him. But, still, she has to compelled to do it by herself. Mother conveyed message to the child that. WHY TO BECOME STRONG?
(If you are strong, you have to work).

SIR has taken..

Delusion - she can not utter such prostration.

Eupatorium 200 was given.

CAUTION NOTE BY SIR After LYCO, most of the DMD child will improve but transiently. "Don't be happy". It will cover only physiology not genetic mutation. Because Lyco is stiff and pretentious internally weak outside strong.

Compiled by dr LalithaThiru

39

URTICARIA Commonly called hives.

PATHOLOGY It is characterized by localized mast cell degranulation and resultant dermal microvascular Hyperpermiability, culminating in pruritic oedematous plaques called wheals. It results from antigen induced release of vasoactive mediators from mast cells granules via sensitization with specific immunoglobulin E antibodies.

LAYER 4th layer

Because of vasoactive mediators present in the blood, layer involved is Mesenchyme. (Blood).

MIASM

Psoro - Sycotic

Itching - psora

Oedema - sycosis

*APPROACH Phenotype remedy

46

BRONCHIAL ASTHMA

***WEEPS MILDNESS REMEDIES*....**

PULS

- ◆ Hot, Thirstless
- ◆ Mild & meek disposition
- ◆ Weep & begging for relief
- ◆ Asking for consolation from Doctor
- ◆ Changing symptoms
- ◆ *Warm room intolerable*
- ◆ Amel open air (opp of kali)

ARS ALB

- ◆ *Intolerable to cold drinks and cold environment*
- ◆ Periodicity - midnight agg.
- ◆ Loves warm drinks and warm food.
- ◆ Censorious and Critical - They are ready to fight even during asthmatic conditions.
- ◆ When absence of anxiety and fastidiousness - does not rule out Ars. Because, Sycotic Ars never have anxiety.
- ◆ Anxiety when time is set is the hallmark of Ars. Prepare well in advance.

PHOS

- ◆ *Intolerance to warm water and warm room*.
- ◆ Loves to be caressed, rubbed, consoled with desire for ice cold drink.

BORAX

- ◆ Similar like Natrum
- ◆ *Intolerance to pity from others than loved one*.
- ◆ Hates to be caressed, rubbed and consoled.
- ◆ Clings to one person even to his clothes or personal belongings.

Personal belongings - Carrying kerchief/ towel/ instrument/ bed sheets of someone whom they love. They feel some magnetism in them and going to help them.

- ◆□ Agg sitting in fast vehicles
- ◆□ Agg - downward motion
- ◆□ Borax is very sensitive person.
- ◆□ They don't like to travel fast cars, rides etc.
- ◆□ Hates going downwards - lift aversion.

COCCULUS

- ◆□ Mild, always yielding, with concern more for others health than themselves.
- ◆□ *Can not bear rides in giant wheel or fast moving vehicles*.
- ◆□ *Easy giddiness and easy vomiting at sight of motion.*
- ◆□ "Things which are moving they can't bear". Because, no immediate accommodation of the muscles of eye.
- ◆□ Vomiting due to eye problem, giddiness also due to eye problem.
- ◆□ Care - less for herself and giving more care for others - even during asthma conditions too.
- ◆□ *One part of body is getting benumbed.*
- ◆□ Two different halves - have two different feelings.

CARC

- ◆□ Remedy like Bonsai plant.
- ◆□ Similarly, children who are dominating by mother or father.
- ◆□ Very sensitive to rudeness, criticism.
- ◆□ Whenever a person suppressed - rudeness and criticism,, they will become good artist.
- ◆□ One of the parents must have been very very strict, otherwise they will not come out as artistic person.
- ◆□ Loves beautiful paintings, beautiful nature and different colors.
- ◆□ Worse by music, consolation. Love rich food but aggravates.
- ◆□ Conscientious, diligent, Good boy image.
- ◆□ Never complain about dominating parent.

SILICIA

- ◆□ *Wants to be magnetized but agg consolation*.
- ◆□ Anticipating remedy but agg by anticipation.
- ◆□ *Red bloated face - during asthma.*
- ◆□ Very studious, always wants to study, reading books, searching for knowledge - not only in childhood but, in old age also.
- ◆□ Study never ends. They are interested in knowledge even during asthmatic conditions also.

CONTRADICTIONARY SYMPTOMS

1. Yielding yet obstinate
2. Though chilly, aggravated by heat.
3. Wants to be magnetized but agg by consolation.
4. Inspire of having a mind which is studious - patient counting things going on.

47

BRONCHIAL ASTHMA

WEEPS WITH IRRITABILITY REMEDIES....

KALIS

- ◆ *Can not bear to be touched, Tickled easily. Every tickling causes rage and anger.*
 - ◆ Very timid yet quarrelsome.
 - ◆ Irritable and loud voice.
 - ◆ Arguing and Aggressive nature.
 - ◆ Always discontented.
 - ◆ Constantly trying to boss (prove the points) over husband - that too Quarrelsome manner.
 - ◆ Weeps easily - out of irritation not due to mildness.
 - ◆ Aversion- family
 - ◆ Chilly - Kali carb, Kali phos, Kali ars.
 - ◆ Hot - Kali iod, Kali sulph.
 - ◆ *Kali carb* - chilly, quarrels with loved ones. Slow in speed.
 - ◆ *Kali phos* - chilly, quarrels yet affectionate. Slow in speed.
 - ◆ *Kali ars* - chilly, anxiety about health, *asks many questions but never satisfied*.
- Fastidious, quarrelsome.
- ◆ *Kali iod* - hot, quarrelsome, hungry. Fast in speed.

ARG NIT

- ◆ Neglected child
- ◆ *Asthma - worse before exams, worse before interviews, worse before any contests.*
- ◆ Asthma worse in crowds, closed places.
- ◆ Mind is for tomorrow and body is today.
- ◆ Anticipation, anxiety about her condition.
- ◆ Feel that they are not cared for.
- ◆ Remedy which is indicated for old age people - just retired - job has gone - they feel, that nobody cares for them. Children don't have time to look after them.
- ◆ Restless paces the floor.
- ◆ Ailments from - HURRY
- ◆ *feels neglected*
- ◆ Hot and thirsty.

◆☐During retirement stage - whoever gets Asthma, constipation, gastritis - Arg nit.

SULPH

- ◆☐Hot, Thirsty or Thirstless.
- ◆☐Wants attention
- ◆☐Angry on consolation.
- ◆☐Contradiction can not tolerate.
- ◆☐Wants to be praised.
- ◆☐Wants people to know that he is great.
- ◆☐ *Pseudoistic*
- ◆☐Hands are red and hot always.
- ◆☐He is creative but never finishes creations.
- ◆☐They are not religious, but only spiritual.

Opinion of God -They will say, I feel some super natural power is ruling us and they are not believing one God. They will go mask, church and temples too.

- ◆☐When they suffer from Asthma - wants attention from everybody but doesn't want consolation.
- ◆☐Try to innovate, change the decor, shifting furniture from one place to other place, but not spending money for decor.

LYCO

- ◆☐Lyco is a brother of sulphur.
 - ◆☐Very strict, discipline, loves warm food and warm drinks. (Exactly oppo of sulphur).
 - ◆☐Extremely conscientious and diligent.
 - ◆☐Very disciplined.
 - ◆☐Angry on only people at home.
- Hard on inferiors (known).
Soft on superiors (unknown persons).
- ◆☐Wants others should follow their instructions.
 - ◆☐They want to be investigated.
 - ◆☐Mirror image - *Sulp and Lyco*

48

BRONCHIAL ASTHMA

QUARRELSOME GROUP

NAT MUR

- ◆☐They hate people knowing that they are ill.
- ◆☐Very secretive about her own sickness.
- ◆☐They hate to answer the question.

- ◆☐Angry When Obligated To Answer - AWOTA
- ◆☐Basically they hate visitors, because they want everything secretive.
- ◆☐Very introverted, mild, reserved, responsible, but, brooder with past disagreeable incidence.
- ◆☐Desire solitude, desires excessive salt.
- ◆☐Worse - sun and rudeness, criticism.

NUX VOM

- ◆☐AWOTA
 - ◆☐AWOTA - Means - if you ask one question twice, he gets very angry, and very irritated. He will answer - I told you once, and I'm not going to answer twice with *frown on the face*.
 - ◆☐If they are given certain instructions to someone, it has to be followed whether it is office or at home.
- It has to be followed, if it is not followed then he lose his temper.
- ◆☐They don't want anything to be repeated.
 - ◆☐They are so much in hurry, very very positive thinking, business minded people.
 - ◆☐They don't like to waste time.
 - ◆☐Though positive, they are always complaining about health.
- (NM - exactly opposite. Both are AWOTA remedies. But, NM does not like people to ask about their health. Whereas NV - loves to tell about his complaints.)
- ◆☐Chilly, thirsty.
 - ◆☐They hate cold air, music, disturbances with constant frown on the face.
 - ◆☐ *NV is the first remedy, the person does not like to be disturbed, does not like to be questioned, does not like to be questioned twice.*
- Other remedies are NM, Phos acid, Ars, Puls, colo, bry.

ACID PHOS

- ◆☐AWOTA
- ◆☐Desire for refreshing things.

BRY

- ◆☐AWOTA
 - ◆☐Every motion brings on acute asthma or acute pain in the body.
 - ◆☐Asthmatic patient - Sleeping in one particular position - not moving - think about BRY. Even, they don't move their eyes also.
- Because, they are afraid, every motion will precipitate an attack.
- ◆☐Business minded person.
 - ◆☐HOT - amelioration by hot application.
 - ◆☐Pains are ameliorated by pressure.

LACH

- ◆ □ Aggravation during sleep.
 - ◆ □ Aggravation on waking and after sleep.
 - ◆ □ Worse by tight clothing especially around neck.
 - ◆ □ Sharp brain, sharp manipulative brain.
 - ◆ □ Suspicious, jealous and revengeful.
- *Crot hor* - more business minded.
Crot cas - Religious
Naja - Anxiety and conscientious.
Elaps - phos type. Love cold things, love ice cold things, likes to play in water, loves greenery, artistic aptitude.
Cench - loves sex. Likes Excessive amount of ornaments.

49

BRONCHIAL ASTHMA

PANIC GROUP

STRAM

- ◆ □ *Clinging for support, frightened look.*
- ◆ □ Clinging with clawing.
- ◆ □ They cling to father, they claw the face of father.
- ◆ □ The fear is mixed with anger.
- ◆ □ Wild & weird looking face.
- ◆ □ They can't bear any closed places, tunnels, subways.
- ◆ □ Can not bear cold.
- ◆ □ Chilly, conscientious.

DON'T WAKE OTHERS

1. *WHY TO TROUBLE OTHERS*

Ars, Alum. Aur, Chel, Dig, Psor, Sulph.

2. *I WILL BE OKAY TOMORROW*- *CONTENTED*

REMEDIES

Opium, Mag sulph, Alum, Phos, Sepia

OPIUM

- ◆ □ Quick brained people, mind alert but body is slow.
 - ◆ □ Alert despite suffering.
- (even during acute attack of asthma, their mind is sharp. Very very peculiar symptom of Opium).

MAG SULPH

- ◆ □ Harmony desires

- ◆ □ Wants bond with family
- ◆ □ If not getting that bond, feels Orphaned.
- ◆ □ Contented with himself.

ALUM

- ◆ □ Confusion of identity.
- ◆ □ Dependent on someone for decision.
- ◆ □ Mild, contented inspite of being metal.

3. *THIS IS A EVERYDAY AFFAIR* - *RESIGNATION*

REMEDIES ARE...Op, Mag sulph, Fl acid, Nat mur, Sepia

FL ACID

- ◆ □ Who cannot stay in one place.
- ◆ □ Very very changeable
- ◆ □ Very flirtatious - one girl to another girl, similarly, change their jobs.
- ◆ □ No attachment with anyone.

4. *I AM STRONG ENOUGH POSITIVE*

REMEDIES ARE

Ferr, Merc, Plat, Cup, Aur, Lyco, Sep, Verat alb

THESE MEDICINES CAN BE HELPFUL TO REVERT SECOND AND THIRD STAGE OF ASTHMA, BACK AGAIN TO PSORIC PHASE OR INFLAMMATORY PHASE.

HOW THE CURE TAKES PLACE

Everywhere - you need to see the cure should be in homoeopathic in origin. *Law of Cure has to be followed.*

Means..

If the Breathlessness is there, Breathlessness should go away.

↓ □

If the Breathlessness in slightest exertion is there, first that should go away.

↓ □

Then, the spasmodic Breathlessness should go away.

↓ □

Then, the cough should go away.

So, first *Syco Syphilitic Breathlessness* should go away. Followed by *Psoro Syphilitic Breathlessness* - Spasmodic Breathlessness should go away. Then, the patient will suffer with acute cough.

After Breathlessness gone, patient will be having severe cough, which we should not be treated with cough syrup.

If you paralyse him again with cough syrup, again it will go back to the same origin. So, you have to return the patient from where he has come right from..

Destruction ➡ □ *Construction* ➡ □ *Irritation*

And, finally it has to come irritation - severe sneezing, coryza has to come, if asthma has to go away.

After this, patient will get rash, eruptions on the skin - which is always welcome.

***YOU NEED TO BE VERY VERY CAREFUL - DON'T ANTIDOTE YOUR OWN REMEDIES*
ONCE YOU HAVE GIVEN A DOSE, AND THE PATIENT IS RETURNING BACK,**

Whether it is Breathlessness..

Whether it is at the stage of cough..

Whether it is at the stage of sneezing..

Whether it is at the stage of skin eruptions

↓ □

Don't interfere

↓ □

Then only you will see *complete CURE.*

****Never treat the acute spasm or acute attack with anti spasmotic remedies or anti asthmatic remedies*.***

GCS only can help.

{Acute remedies can treat the effect not the cause}

50

CONTENTED

PSORIC CONTENTED

Trees give us oxygen, fruits, flower, trunk etc without any reciprocation from us.

SYCOTIC CONTENTED

After seeing a rich neighbour's death, if a person comes to a point that he has not taken anything away, what will I going to take.. From now I will also lead a simple contented life.. This is sycosis.

SYPHILITIC CONTENTED

Saints are the best example of syphilitic contentment.

Also insane people who are cut off from surrounding & live by themselves are syphilitic contentment examples.

[If we read Bhagavath Gita...21st sloka of 17th chapter, we will get clear knowledge about Contented.

If u read Gita, u will see organon in it - SIR said.]

SIR'S WORDS - "LET US GROW TOGETHER and LET US MARCH towards UNITY IN HOMOEOPATHY".

Compiled by Dr LalithaThiru

51

COMA CASE ANALYSIS

COMA Coma is a condition in which patient cut contact with surroundings. Sensitive people and Timid people can go into Coma

ACUTE COMA

♥ Trauma either due to physical or mental.

ARN 1M - repeated every hourly till conscious comes.

♥ Trauma due to Bio chemistry.

Nux vom

♥ Trauma due to homoeopathic medicines. *Sep*

CHRONIC COMA

GCS only can help which covers the sensitivity of the patient.

POSSIBLE REMEDIES

MAG SULPH

♥ If discord around, Everything disturbed No harmony

♥ Couldn't fight back, hence cut contact with world.

OPIUM Shock Slow, drowsy with extreme alertness.

CALC Shock When support is gone.♥ Can't bear any harshness manner from dear ones.

IGN Grief Disturbance in respect.

BROM False perception that everything is incorrect and I have to correct.

ANACARDIUM No connection between reward and punishment centre.

HYOS Shameless

BELL Delirium urinates outside the pot.

ARS ALB Suits for immediate care. ❖ Mostly indicated for expiration arrested conditions.

STRAM During coma - Patient's expiration is in blowing type.

ANACARDIUM & OPIUM People who complain in comatose.

TEREBINTHINA - Asks water during coma.

FOLLOW UP CRITERIA

❖ The patient has to open the eyes and get back into Consciousness.

❖ Awareness should start, recognising people etc.

❖ Eating food, swallowing properly.

HERING'S LAW OF CURE has to be seen in every case.

There is no HOMOEOPATHY without LAW OF CURE.

COMA CASE ANALYSIS

***HOPE FOR HOPELESS CAMP NOTES* - Dr DIDAR SIR**

Coma is developed as a response to injury/ defence mechanism, to save minimum functions of life.

OLD BRAIN – pons & medulla oblongata – controls autonomic functions --- respiration, c.v.s, vasomotor centre, reflex centres.

MID BRAIN – emotional brain – thalamus, hypothalamus, hippocampus, amygdale – controls hunger, satiety, heat, thirst, emotions.

CEREBRUM – conscious brain - cortex & frontal lobe – last develops. CEREBELLUM develops as soon as life started moving on earth.

FOLLOW UO NOTE After right remedy....

❖ Heart centre will improve within 3 – 4hours.

❖ Respiration pattern will improve as Ataxic resp>>Epinustic resp>>Chyne strokebreathing.

❖ Next, reflexes should be improved.

Another one is CONSCIOUS COMA here, patient opens his eyes but he don't recognize, means vital functions are started but cortex is not working.

Next to develop is consciousness. But before consciousness, in some cases – emotion centres of midbrain are slightly altered. eg- attender says – he is getting angry without any cause, some pts are weeping without a cause. These Altered emotional reactions are WELCOME SIGN.

Next is consciousness – cerebellar functions are last to develop. At last, he will start to walk, he will balance his body.

55

HIRSUTISM

Excessive body hair on parts of the body where hair is normally absent or minimal. Unwanted male-pattern hair growth on a woman's face, chest and back. Hirsutism can result from excess male hormones, called androgens.

PATHOPHYSIOLOGY

Neural Crest origin



Adrenal glands - above the kidney.



Which are called as Endocrine glands.



Each gland consists of

1. Outer cortex
2. Inner medulla



Outer cortex - produces steroid hormones.

1. Mineralocorticoids
2. Glucocorticoids
3. *Androgens*



Inner medulla - produces Catecholamines.

LAYER 5th layer

{*A.P.U.D. system*

1. *Neural crest origin*
2. Neuro ectodermal origin A. P. U. D. cells
3. A.P.U.D. cell of disputed origin. }

MIASM SYPHILIS Unwanted male pattern hair growth on female.

SEEN IN FOLLOWING CONDITIONS

- √ **PCOD**
- √ **CUSHING SYNDROME**
- √ **CONGENITAL ADRENAL HYPERPLASIA**
- √ **HYPERINSULINEMIA & HYPOINSULINEMIA**
- √ **HYPERTHECOSIS**
- √ **ADRENAL GLAND TUMOR**
- √ **OVARIAN TUMOR**
- √ **MEDICATIONS**
- √ **ACROMEGALY & GIGANTISM etc..**

56

BRONCHIECTASIS It is the *permanent dilatation* of bronchi and bronchioles.

Bronchiectasis may result from a number of infectious diseases including pneumonia, tuberculosis, genetic disorder - cystic fibrosis.

LAYER 3 rd layer

"Mesenchyme derived connective tissues"

MIASM Syco - Syphilis

APPROACH GCS

PATHOGENESIS

Inflammatory damage to bronchial walls



Weakening and dilatation of bronchial walls,



So, Accumulation of large quantities of mucus happens.



Weakening and dilatation happens due to less elastin and less fibrin.



There will be fibrosis and scarring on the bronchial walls.

57

BRONCHIECTASIS

Case - Discussed during SCPH class by predictive faculty

*Bronchiectasis with super added infection
Pleural effusion
Leukopenia
Hypotension
Drug induced hepatitis
Whole body drenched in sweat
Admitted in icu
Fear every day in the evening 7pm to 4 am she has fever*

*Every year she has this LRTI annually Now facing acute situation..
Want to have fish.*

**Life situation* Middle aged woman works in hospital as a nurse.
Family oriented, caring and loving to her family
She was worried about children, and husband and house.
Once she is friendly she does anything to that person.
Close to very few persons.
Anxious and panicky lady.*

Lung ... fear or fright according to Hammer
In case of something happened by she, she can't speak with trembling her legs
Fear of dark
Dreams of dead, snakes

****DREAMS OF SNAKE IN WHAT EVER MANNER THE WORSE DISEASE U ARE GOING TO GET* it's purely syphilis and indicate that you are going to be in problems. CLUE IS THE SNAKE.***

Dreams of cockroaches, bed bug, lizards are also bad indicator. *Another danger indicator is GOD , Dead people .These are not supposed to be in real life.

Even liking and aversion change .. when some thing going to happen
A girl who loved toys sees goddess Kali Mata everywhere before getting aplastic anaemia.

Dreams are reflection of what you think and what's wrong happening inside..

Case continues..

Acute psoric inflammation on right lung changes to sycotic accumulation on left side

Leucocytosis.

Upto 10000 is Psoric.

10000-20000 is Sycotic.

Anxiety started and anxiety changed to panic and anguish.

When asked she gets a dream of dead lady comes in dream and ask her to come with her, and sees dead relative around her house. Next day she gets fever and gets hospitalised. This time that dead relative came and told this time I will surely take you . From there her condition starts deteriorating. She was afraid that she can never see her children and home again in her life. That shifted her complaint to left lungs.

Hammer says go and find out what's scary in her life.

There was property issues with husband family.

ANALYSIS

- **Will ..**
- **Morals. Good**
- **INTELLECT good**
- **Defence . Miasm .. syco syphilis**
- **Rubic . Delusion sees dead relative**
- **Fear happen something will**
- **Timid**
- **Dreams of dead people**

***From this most important is
Delusion sees dead relative
Dreams dead people
Fear something will happen
Desire fish
Plus anxiety home about***

Remedy was **Nat Phos**

Bronchiectasis will remain as such but she won't get frequent infections. Since it's a permanent structural change .

Psoric. ..irritability
Sycotic.. complaining
Syphilis. Intolerance

Nat Mur ..stays in past only
Nat Phos ..easily goes into past , fear too (Phos)
Psoric people when wake up frequently check fever

NAT PHOS

Neural cell
Sodium goes inside and potassium out
That means sodium is homely person
If it's Nat Mur it revolves around a person

If it's *Nat Phos it revolves around the home*

Natrum is an introvert

Doesn't open up Talk indisposed to, closed sensation in throat

single remedy rubric- Anxiety home about

Awakens with a fear that his child is dead having a trifle ailment.

GOOD home maker

- Wife
- Caring loving
- Phos element
- Sycosis
- Fear in night
- Frightened easily
- Imagines the people or furniture are dangerous
- Delusion sees dead
- Hearing footsteps
- Good mother
- Daughter in law
- Emotionally vulnerable
- Fear is there
- Fearful
- Fear something will happen
- Fear of thunder
- Sees things
- Anxiety+ night, before midnight, waking on

- Startled in slight noise, sleep during, noise from

Physically

Chilly

Thirsty or Thirstless

Craving for fish and fried items.

Peculiar generals

- Anxiety in abdomen after stool
- Strength increased in muscles
- Milk aversion to and milk aggravates
- Aggravation before and after stool
- Energetic
- Music aggravation, sensitivity to music
- Energetic with relaxation of muscles
- Sugar and sweet aggravates
- All the complaints aggravation after stool

• Syphilitic symptoms

- Careless heedless
- Forgets name more often
- Indifference apathy towards loved one
- Acute sense of hearing, to voices.

58

SIR'S TIPS

Some people get affected by Homam, Mantras - they are disturbed by vibrations going on Mantra - *SEP 200*.

☞ All women - after the age 45 comes with some complaints - ask about sexual life - Apho 87 & 97 - *CON*

Don't go to the funeral with loose hair.... Because, hair works like antenna.

Don't go to temple with loose hair... All bad vibrations and bad energies are entered / absorbed into the body.

Complete Thirstless is Merc cor, whereas Thirsty is Merc Sol.

During advanced cancer cases - don't go to the temple, because lot of bad vibrations are affects the cure process.

59

DOWN SYNDROME

It is a genetic disorder caused by abnormal cell division involving chromosome 21.

It is caused by having three copies of the genes on chromosome 21, rather than the usual two. It is usually associated with physical growth delay with intellectual disabilities. Also associated with facial features.

LAYER 7th layer Genetic mutation

MIASM Sycosis

APPROACH

✂ If PQRS are present - have to treat those PQRS first which is syphilitic.

✂ After treating PQRS, followed by GCS.

✂ Mother's history to be probed - the day Or two days before ovulation. So, 10 -13th day is important to be probed.

✂ If extra X gene present means - it tells mother's *insecurity*.

{ In Down Syndrome mostly we will get previous still birth or abortion history - should be probed }.

60

Down Syndrome ***MECHANISM***

Germ cell in human body contains Nucleus



Which contains 23 pairs of chromosomes = i. e. 46. 23 from father and 23 from mother

Each chromosome contains Genes. Genetic material stored in the Genes. Genetic material carries the information that determines our traits.

In Down syndrome,, Child gets three copies of the genes on chromosome 21



Totally child gets 47 chromosomes instead of 46.



This additional genetic material alters the child's development both physically and mentally.



DOWN SYNDROME DEVELOPS.

CASES SEEN BY SIR

2 month boy baby

Extra XXX ; extra X means Insecurity.

In Down syndrome always we will get previous still birth or abortion.

Mother's history - First child was stillbirth or missed abortion thats why mother develops insecurity.

*Rubic - Delusion will receive injury
Starting tendency.*

Patient's disposition - mild. He takes print from mother that fear of being injured and develops Down syndrome.

Startling tendency present.

Don't like dirtiness, otherwise crying.

Ars alb 200 was given.

A case of Down syndrome

PQRS - Aftes Shrieking, he was laughing again Shrieking

that is paroxysmaly.

this is DELIRIUM.

Rub- Delirium paroxysmal

Rx Belladona 10M was given

Follow up-4/5/17

Significant improvement is seen.

SI given.

SIR said next time will give GCS.

64

Dr Prafull Vijayakar Sir's...



💡 In *Carbo veg*- there is suppression of acute inflammatory disease like pneumonia, Whooping cough, acute attack of Cholera, Dysentery, Jaundice, Abortion and Intrauterine death of foetus,, etc,,,

↓□

After the recovery from such a prolonged acute distress..

↓□

The GENETIC CODE shifts the defense to sycosis - In Carbo Veg - there is Hypo Sycosis.
Less synthesis of elastin.

↓□

Less elastin synthesis results.....

↓□

Laxness, Slowness & less elasticity of muscles, tendons & blood vessels etc.

↓□

When elastin synthesis in blood vessels & muscles of the heart become less..

↓□

There will be SLOWNESS of the circulating system. This causes STASIS.

💡 STASIS in the Resp system causes - AIR or FAN desire for.
{Though feeling chillily - they are in need of oxygen. This gives a false impression that the patient is hot and wants fan. They need FAN as they have AIR HUNGER}.

💡 STASIS in GIT causes - {stasis of food in lower bowels - offensive breath, offensive eructations & offensive flatus}FLATULENCE & OFFENSIVENESS.

💡 STASIS in blood vessels causes - laxness of the cardio vascular musculature give rise to Congestive cardiac failure.

💡 *If a patient comes with the complaint of haemorrhoids or varicose veins after he suffered from jaundice few years back...**

↓□

It gives us a lead that he could be a CARBON - VEG.

Compiled by Dr LalithaThiru



65

Dr Prafull Vijayakar Sir's....



TELOMERE GENE

▣ Telomere Gene - The Clock Gene.

Length of Telomere is directly proportional to Length of life.

▣ Shorter the Telomere - Shorter the life.

▣ Longer the Telomere - Longer the life span.

▣ Less amount of Telomerase - enzyme - Life becomes shorter.

▣ *1st house* - Physical body

■ *4th house* -Emotions and mind

■ *8th house* - House of life. Because, Life Gene is situated here. Telomere is the Life Gene.

We have to do Increase the Telomerase with our Homoeopathic medicines.

Genetic code is situated here. It control the mind and physical body.

And, this 8th house is controlled by 12th house which is Super Causal body.

12th house is connected with the Cosmos.

Telomere shortening is major contributor to the ageing process.

Those who are ageing faster like Premature ageing - you will find Telomere shorter.

Incurable diseases - shorter telomere.

2003 Study source - found a link between Shorter Telomere and increased rate of death from heart disease and Infectious diseases like Corona.

Specific Cancers associated with shorter Telomere...

Bladder

Lung

Kidney

Gastro intestinal

Neck

Head

All these six cancers have less amount of Telomerase and shorter length of Telomere.

Cancer cells have more Telomerase, longer length of Telomere and long life.

(Cancer cells wanted to live, they come here to enjoy life at the cost of the host. But, host will die).

Telomerase, the enzyme that reduces Telomere shortening in certain cells, is reactivated or increased in more than 90% of cancers. This enzyme is not found in most cell types.

But, it seems that cancer cells are able to use Telomerase to protect their Telomeres, delaying their deterioration.

That means, they don't want to die. If we do chemotherapy or anything - they will come up again. Action - Reaction ; Equal - Opposite. The more you try to kill them, the more they will come back.

What shortens Telomere?

1. Ageing

2. Grave illness

3. Antibiotics

4. Suppression of disease - from less important to more serious ailment. Eg - Arthritis to heart attack.

5. Emotional factors or stress.

Those who do not have any problems with this world, *Finding contentment everywhere - they will live long.*

Those who are finding faults everywhere - life shortens.

[Hurry and Haste means - Time is passes too slowly.]

{When time and space problem comes - you get symptoms based on Time and Space which is very important than any other systemic syphilitic illnesses.}

6. Infectious diseases - bacterial or viral.

7. Auto immune diseases.

8. Genetic Mutations like cancers also.

Compiled by Dr LalithaThiru



66

Dr Prafull Vijayakar Sir's...



□Chicken pox - Delusions & Deliriums are important. But, In measles - acute cause anger is important.

DESTRUCTIVE SYPHILIS

It is divided into two

1. Necrosis - sacrificing the part to save the whole.
2. Apolysis - Auto immune - killing self & destroying own organs.

NECROTIC VIRUSES

- Influenza virus - Inflammation, ulceration, nasal burning or bleeding etc..(Orthomyxovirus)
- Mumps, Measles, Respiratory syncytial virus.
- Cold virus - corona virus
- Rhinovirus, Hepatitis A virus
- Rubella Virus, encephalitis virus
- Yellow fever, Dengue fever.

AUTO IMMUNE VIRUSES

Most of the Auto immune viruses are DNA Viruses.

{ They bring about the changes inside the womb itself}.

- DMD
- Adeno viruses

- Cytomegalo virus
- Herpes virus
- Varicella virus
- Variola virus
- Hepatitis B virus
- Epstein barr virus

Few RNA Viruses

- SARS
- Covid 19
- Polio
- Hepatitis C
- Rota virus
- Rabbies
- Human T - cell Leukemia virus
- HIV

Compiled by Dr LalithaThiru



67

- ☼ Human being is like CPU.
- ☼ **There are 5 Inputs - Gyanendriya**
- ☼ **There are 5 Outputs - Karmendriya**
- ☼ **Inputs are - 5 senses**
- Odour, vision, hearing, touch, taste.**

AFTER THE WHOLE INPUTS ARE ANALYSED, BODY THROWS IT OFF IN THE FORM OF KARMENDRIYA.

- ☼ Outputs are -1. All excretions - waste matters like stool, urine, sweat, carbon dioxide.
- ☼ 2. Seminal emissions or menses.
- ☼ 3. Body which gets energy will throwing out.. Action through upper limbs (for daily work).
- Action through lower limbs
(for competitive performance).
- ☼ 4. Finally even the - thought process which are thrown out in the form of ideas abundant & expressed in the form of voices.

THIS THROWING OUT KARMENDRIYA - EXPRESSING IN THE FORM OF DISEASE.

- ☉ False perception we call it as Delusion or imagination.
- ☉ Dr. Hammer mentioned this as Conflict.
- ☉ But, *SIR says,, I'll not call it as conflict always, because, it can not be always as a conflict.*

{For example - Some person ready to give money, they are ready to give property, they are ready to give everything means..

↓□

This is coming right from the GENES. Hence, the diseases also in that manner.

↓□

It can be any imagination which has been perceived by the forefather which has gone on to the child.

↓□

Whenever that particular Genetic Lineage passes on information to the progeny..

↓□

Absorb it..and, the whole life revolves around that Delusion or Imagination.}

CHANGE IN BIO CHEMISTRY - WE GET ACUTE DELUSION OR ALSO DELIRIUM.

DELUSION

- ☉ **IT IS IMAGINATION.**
- ☉ **PERCEPTION WHICH BRINGS ABOUT CHANGES IN BIO CHEMISTRY.**
- ☉ **FALSE PERCEPTION**
- ☉ **FIXED IDEAS**
- ☉ **MISLEADING OF THE MIND**
- ☉ **IT COULD BE INHERITED OR EVEN ACQUIRED.**

DELUSION MEANING

- ☉ It comes from the word Delude or elude
- ☉ ludere means to play
- ☉ To fool as by false promises or by wrong notions, mislead, deceive, to trick.
To play with facts, mind is playing the trick.

Delusion can be mental, and it can be physical also in the form of senses.

DELUSION IN PHYSICAL LEVEL

- ☉ **ILLUSION** - False perception or interpretation of something that has objective existence.
- ☉ A coiled wire appears to be a snake.
- ☉ Sweet food tastes salty or vice versa.
- ☉ A short person appears tall or vice versa.

- ☞ Ars
- ☞ Merc iod
- ☞ Sul iod
- ☞ Ars iod
- ☞ Kali iod
- ☞ Nux vom - destroy only blood vessels (esp after wrong allopathic medicines).

SLOW & DESTRUCTIVE REMEDIES

- ☞ Snakes - more sycotic
- ☞ Iod - more on mesodermal organs, glands.
- ☞ Fl acid - more sycotic
- ☞ Kali mur
- ☞ Sulph
- ☞ Aur iod
- ☞ Arg nit - mind is fast, but, body is slow.
- ☞ Merc - more syco syphilitic
- ☞ Nit acid
- ☞ Kali sulph
- ☞ Aur
- ☞ Tub

No barytas or calcareas will go for destruction.

Bell & phyt are more psoro - syphilitic, they will not do massive destruction.

70

CANCER Cancer is a Genetic disease, where mutations in specific genes can cause a normal cell to become cancerous.*

TWO TYPES OF GENES

ONCOGENE - It is a gene which controls the cell proliferation.

TUMOR SUPPRESSOR GENE - It is a gene which controls the cell division. It has growth inhibitory activities.

When these two genes are mutated, it causes cancer.

HOW IT HAPPENS...

When mutations occurs in these genes...



They do not perform their normal function.



Normally, Oncogene - when they get proper signal, it will tell the cell to grow and divide.



But, when ***mutated***, they do it without getting a proper signal, or..



They don't stop when there is a signal saying them to stop.

All these oncogenes act as dominants,

If the cell has one normal gene(proto - oncogene)at a Locus and one mutated gene(the oncogene)...

↓□

The abnormal gene takes control.

↓□

No single oncogene can by itself, cause cancer.

↓□

By increasing the rate of mitosis of the cell in which it finds itself.

↓□

This is *Sycosis.*

Dividing cells are at increased risk of acquiring mutations..

↓□

So, a clone of actively dividing cells can yield sub clones of cells with a second, third, etc.

↓□

When a clone losses all control over it is mitosis,, it is well on its way to developing into a cancer.

↓□

This is *syphilis.*

Cancer is classified into skin cancer, lung cancer, breast cancer etc.

However, as *Homoeopaths these will not be of much importance to us, as it will not help us in individualizing the patient.*

We need to know the histological classification which will help us to understand the disease process, the pace of disease, the miasm, etc...which we can understand from the reports presented to us by the patient.

All the cancers are grouped into six major categories

INTERNATIONAL CLASSIFICATION OF DISEASE FOR ONCOLOGY

1. Carcinoma

2. Sarcoma

3. Myeloma

4. Leukemia

5. Lymphoma

6. Mixed

71

CARCINOMA

💡 It is a malignant neoplasm of epithelial origin or external ectoderm or internal endodermal lining of the body.

💡 *Layer* - Usually 1st or 2nd layer.

💡 This accounts for 80 - 90% of all the cancer cases.

💡 These are of two major types.

ADENOCARCINOMA - which develops in an organ or gland.

SQUAMOUS CELL CARCINOMA - which originates in squamous epithelium.

MIASM & LAYER OF SUPPRESSION

💡 In every layer we will find the Sycotic and the Syphilitic expression of the disease.

💡 The Sycotic tumors are Benign variety.

💡 The Syphilitic tumors are Malignant variety.

💡 Ex - A common colon polyp is called an adenoma. If it is malignant, it is called as Adenocarcinoma.

💡 Lipoma is benign tumor of fat which is Sycosis. A Liposarcoma is it's Malignant counterpart which is Syphilis.

1st LAYER - ECTODERM

STRATIFIED SQUAMOUS EPITHELIUM

Papilloma - Sycosis - Benign.

Squamous cell carcinoma &

Epidermoid carcinoma - Syphilis - Malignant.

2nd LAYER - ENDODERM

GLANDULAR EPITHELIUM

Adenoma - Sycosis - Benign

Adenosarcoma - Syphilis - Malignant Tumour

LIVER

Hepatic adenoma - Sycosis - Benign

Hepatoma - Hepatocellular carcinoma - Syphilis - Malignancy

KIDNEY

Renal tubular adenoma - Sycosis - Benign

Renal cell carcinoma & Hypernephroma - Syphilis - Malignant.

*BILE DUCT Bile duct adenoma - Sycosis - Benign

Cholangiocarcinoma - Syphilis - Malignant.

72

SARCOMA

💡 It originates in supportive and connective tissues such as bones, tendons, cartilage, muscle & fat.

💡 Layer - 3rd - Connective tissues

3rd LAYER - CONNECTIVE TISSUES

HAEMATOPOIETIC CELLS Preleukemias - Sycosis - Benign.
Myeloproliferative disorder - Sycosis - Benign.
Leukemia, of various types ; Aleukaemic leukemia - Syphilis - Malignant.

LYMPHOID TISSUES Plasmacytosis - Sycosis - Benign.
Plasmacytoma - Syphilis - Malignant
Multiple Myeloma - Syphilis - Malignant
Hodgkin lymphoma - Syphilis - Malignant
Non - Hodgkin lymphoma - Syphilis - Malignant.

ADULT FIBROUS TISSUE Fibroma - Sycosis - Benign
Fibrosarcoma - Syphilis - Malignant.

EMBRYONIC (MYXOMATOUS) FIBROUS TISSUE Myxoma - Sycosis - Benign
Myxosarcoma - Syphilis - Malignant.

FAT Lipoma - Sycosis - Benign
Liposarcoma - Syphilis - Malignant.

CARTILAGE Chondroma - Sycosis - Benign
Chondrosarcoma - Syphilis - Malignant.

BONE Osteoma - Sycosis - Benign
Osteosarcoma - Syphilis - Malignant.

SMOOTH MUSCLE Leiomyoma - Sycosis - Benign
Leiomyosarcoma - Syphilis - Malignant.

STRIATED MUSCLE Rhabdomyoma - Sycosis - Benign
Rhabdomyosarcoma - Syphilis - Malignant.

73

MYELOMA

- 💡 It originates in the plasma cells of bone marrow.
- 💡 The plasma cells(WBC) produce some of the proteins found in the blood.
- 💡 ***LAYER*** - 3rd & 4th layer

4th LAYER - MESODERMAL LAYER

BLOOD VESSELS Hemangioma - Sycosis - Benign
Hemangiopericytoma - Sycosis - Benign.
Hemangiosarcoma - Syphilis - Malignant.
Angiosarcoma - syphilis - Malignant.

LYMPH VESSELS Lymphangioma - Sycosis - Benign.
Lymphangiosarcoma - Syphilis - Malignant.

MESOTHELIUM Mesothelioma - Syphilis - Malignant.

LEUKEMIA

- 💡 It is the cancer of the bone marrow.
- 💡 Its also called as liquid cancers or blood cancer.
- 💡 *LAYER*- 3

74_

LYMPHOMA

- 💡 Malignant neoplasms of lymphoid & reticuloendothelial tissues.
 - 💡 It develops from lymphocytes - plasma cells or histiocytes.
 - 💡 It appear most frequently in lymphnodes, spleen, other normal sites of lymphoreticular cells.
 - 💡 When disseminated, lymphoma's especially of the lymphocytic type, may invade the peripheral blood and manifest as LEUKEMIA.
 - 💡 Lymphoma's are classified by cell types, degree of differentiation, and nodular or diffuse pattern.
 - 💡 TYPES
1. HODGKINS LYMPHOMA
 2. NON HODGKINS LYMPHOMA

MIXED

There are mixed types from one category or various category like carcinosarcoma, teratocarcinoma.

5th LAYER - A. P. U. D. SYSTEM

PITUITARY

Basophilic adenoma - Sycosis - Benign
Eosinophilic adenoma - Sycosis - Benign
Chromophobe adenoma - Sycosis - Benign.

PARATHYROID Parathyroid adenoma - Sycosis - Benign
Parathyroid carcinoma - Syphilis - Malignant.

THYROID - C cells C cell Hyperplasia - Sycosis - Benign
Medullary carcinoma of thyroid - Syphilis - Malignant.

ADRENAL MEDULLA Pheochromocytoma - Sycosis - Benign.
Malignant pheochromocytoma - Syphilis - Malignant.

PANCREAS

Islet cell adenoma - Sycosis - Benign.

Insulinoma - Sycosis - Benign.
Gastrinoma - Sycosis - Benign.
Islet cell carcinoma - Syphilis - Malignant.

STOMACH & INTESTINES Carcinoid - Sycosis - Benign
Malignant carcinoid - Syphilis - Malignant.

CAROTID BODY Chemodectoma - Sycosis - Benign

CHEMORECEPTOR SYSTEM
Paraganglioma - Sycosis - Benign.
Malignant Paraganglioma - Syphilis - Malignant.

PIGMENT PRODUCING CELLS IN SKIN
Nevus - Sycosis - Benign
Melanoma - Syphilis - Malignant

SCHWANN CELLS OF PERIPHERAL NERVOUS SYSTEM
Schwannoma - Sycosis - Benign
Neurilemmoma - Sycosis - Benign
Malignant schwannoma - Syphilis - Malignant.

75

6th LAYER - NEURAL PLATE

GLIAL CELLS Glioma - grades 1 -3 anaplastic - Syphilis - Malignant.
Glioblastoma multiform (grade 4) - Syphilis - Malignant

NERVE CELLS Ganglioneuroma - Sycosis - Benign
Neuroblastoma - Syphilis - Malignant.
Medulloblastoma - Syphilis - Malignant.

MENINGES Meningioma - Sycosis - Benign
Malignant meningioma - Syphilis - Malignant

NERVE SHEATH
Schwannoma - Sycosis - Benign
Neurilemmoma - Sycosis - Benign
Neurofibroma - Sycosis - Benign.
Malignant meningioma - Syphilis - Malignant.
Malignant schwannoma - Syphilis - Malignant.
Neurofibrosarcoma - Syphilis - Malignant.

HOMOEOPATHIC APPROACH

According to ***OUR VIJAYAKAR SIR*** - There are two types of cancer.

1. Epigenetic
2. Genetic

EPIGENETIC* *(Genotype)

- 💡 No genetic mutation takes place.
- 💡 Only expression of the gene is changed.
- 💡 This type of cancers are easy to treat.
- 💡 GCS is the choice.

GENETIC (Phenotype)

- 💡 Genetic mutation takes place.
- 💡 Here, converts the proto Oncogene to Oncogene, causing Phenotypic changes.
- 💡 These cancers requires a different similitum, ***Phenotypic Similitum*** where the prescription is based on the changed picture (Presenting complaints) and not on the original state.

The End of Myasmtion - Chapter 32 - describes about this.

There is gene called Gene-p53 which acts as a brake on excess cell proliferation not allowing mutated cells to go further in cell cycle. This prevents Malignancy, when p53 gene is defective that is when the cell brake fails, the mutated cell proliferates that is proto-oncogene turns into Oncogene.

(The changed phenotypic similitum is based on change in generals, physicals and mentals occuring after the onset of cancer with due respect to strong sycotic symptom which is not changed before and after.)

79

Lack of self confidence

Any disposition can be affected by cause, which can be..

- 👤 INTERNAL - Present without obvious reasons since childhood.
- 👤 EXTERNAL - is triggered by external factors or expressed or waiting to be expressed by a stimulus.

FAILURE is a situation when one does not succeed, a situation when expectations are not fulfilled and we are disappointed. It can be in career, academics, business, relationships like love etc..

Reactions to such situations is determined by the Constitution and disposition of the person.

REACTIONS TO FAILURE

POSITIVE

some people take failure as a challenge and go all out saying the proverb **"failure is the stepping stone to success"** consciously or subconsciously.

They learn from their mistakes and do well in life.

Such people belongs to the positive group of remedies like *Ferrum met, Nux vom, Caust, Merc sol etc..*

NEGATIVE

Some people may hide or withdraw resulting in lack of confidence.

Such people belongs to different group of remedies which come under *confidence want of self* - *Ambra grisea, Anaca, Aurum, Calcarea fl, Kali phos, Lyco, Sil etc..*

INTERNAL CAUSE Difficult to trace the sequence of events as usually the onset is either in early childhood, in utero or even in parent's childhood.

Remedies are..

- ☛ Baryta carb
- ☛ Sil
- ☛ Lac - can
- ☛ Aurum
- ☛ Calc carb

EXTERNAL CAUSE The chain of events can be fairly easily traced.

Remedies are..

- ☛ Lyco
- ☛ Ambra grisea
- ☛ Psor
- ☛ Arg nit
- ☛ Nat sulph
- ☛ Aethusa

80

Lack of self confidence

Psoric reaction

- ☛ Temporary phase of lack of self confidence that keeps on cropping up in stressful situations.
- ☛ An anxiety like reaction
- ☛ Psoric anxiety can be overcome by Will.

Sycotic reaction

- ☛ Anticipation
- ☛ Fear of failure
- ☛ Lack of confidence
- ☛ Hiding or avoiding stressful situations - escapism
- ☛ A cover up, excuses
- ☛ Sycosis shallow.... Dwarfishness, going into a shell.

Syphilitic reaction

- ☛ Extreme reactions
- ☛ Despair
- ☛ Nervous breakdown, completely shattered
- ☛ Panic attacks
- ☛ Suicidal
- ☛ Inferiority complex
- ☛ Paralyzed reaction - one cannot do anything.

How the remedies expresses - Lack of confidence..
(Few remedies explained here..)

BARYTA CARB - Inferiority complex

ARG NIT, LYCO, SIL - Performance anxiety

AMB GRI, PSOR, SULPH - Previous bad experience

SIL - Sensitive to image or others opinion

CALC CARB, PSOR - Insecurity

LAC CAN, THUJA - Contemptuous of self

AUR MET, LAC CAN - Reproaches self

NAJA, SULPHUR - Feels himself a failure

AMB GRI, CALC CARB - Embarrassed in front of strangers.

81

DISPOSITION DIFFERS

***Love animals.** Some people love animals because it is a non-demanding relationship, which have been suppressed and criticized. They do not like bonding with people because of fear that the relationship would hurt them.

Example - few remedies are - **Carc, Chocolate, Calc carb, Nat mur, Staphy** etc..

Love Children These persons used to think, Children are naive like God and they would not hurt them.

□ Example - few remedies are - **Ars alb, Hep sulph, Phos, Plat, Sepia** etc..

Physical Sensitiveness differs

Bell Sensitive to even slightest touch because of pains.

***Ferr met** - Excessively sensitive to cooking food, feels like vomiting.

Kali carb Sensitive to touch due to tickling.

Natrum carb Sensitive to noise even crackling of papers. Sensitive to sun.

Natrum sulph Sensitive to noise even crackling of papers. Sensitive to clouds.

Phos Sensitive to touch due to tickling.

Theridion Sensitive to slightest noise but loves music.

IN ACUTE CASES, CHANGED DISPOSITIONS ARE TO BE CONSIDERED. For example - A MILD, YIELDING QUITE PERSON MAY BECOME ANGRY, ABUSIVE & TALKATIVE IN FEVER.

To become a good prescriber, one must have the knowledge of..

Various dispositions {how to recognize & differentiate}.

Remedies for these dispositions.

Knowledge of syphilitic rubrics.

82

DISPOSITION

It is a Genetic trait or character that individualizes a person. It is the prominent or prevailing tendency of one's *Spirits, Natural mental and emotional outlook of mood, characteristic attitude.*

It is a tendency to act in a specific way. It is a state of Habit, One's usual Mood.

TYPES

MENTAL

PHYSICAL

GENERAL

MENTAL DISPOSITIONS ARE...

Angry & Quarrelsome

Mild, soft & Sensitive

Discontented or indifference

Introverted

Audacious, courageous

Sweet, pleasant or graceful

Cowardice, lack of confidence

Slowness, laziness or dullness

Avarice or selfish etc.

Fearful or Timid

Quite, yielding & Contented.

Loquacious & Extroverted

Weeping

Dominating

Positive, will strong confident

Affectionate

Restlessness

PHYSICAL DISPOSITIONS

Lean, thin, ematiated

Tall, overgrown

Robust, plethoric Or obesity

Short or dwarfish

- Physical restlessness
- Laziness , dullness
- Bleeding or haemorrhagic
- Physical tendency to affect skin, digestion, nerves etc.,
- Susceptibility of various organs to diseases and changes towards Miasmatic tendency
- Indurations, Growths, Tumours, Decay, Caries, Discoloration etc..

GENERAL DISPOSITIONS

- Whether the patient is HOT or CHILLY or AMBITHERMAL.
- THIRSTY or THIRSTLESS
- RIGHT or LEFT sided
- SENSITIVITY to external impressions like Sun, Noises, Odors, Touch, Tight clothing, Atmospheric changes etc..
- DESIRES and AVERSIONS for food & drinks.

83

DISPOSITION

SOME DISPOSITIONS WITH LIKELY REMEDIES

□ ***AFFECTIONATE***

Alum, Carc, Choc, Cocc, Coff, Ign, Lach, Nat-m, Nux-v, Op, Phos, Puls, Sil.,Etc.,

□ ***ANGRY***

Apis, Aur, Bry, Cham, Chin, Colo, Ferr, Granite, Hep, Merc, Nux-v, Staph., Etc.,

□ ***QUITE / TALK INDISPOSED TO***

All Carbons,

All Acids,

All Muriaticums.

Due to Timidity

Ammon's, Baryta's, Calc, Puls, Sil, Etc.,

Due to Introversion

Ars, Granite, Ign, Mag, Nat-m, Sepia .,Etc.,

□ ***VIVACIOUS , CHEERFUL***

Cannabis, Croc-s, Hyos, Lach, Morph, Mosch, Paris-q, Phos, Sulph.,Etc.,

□ ***TIMID & COWARDICE*** Ammon, Baryta, Calc, Carbons, Gels, kali-c, Lyco, Petr, Phos, Plumb, Puls, Rhus-t, Stram, Sulph., Etc.,

□ ***HAUGHTY***

Chin, Cupr, Granite, Ipec, Lach, Lyc, Nux-v, Pall, Plat, Staph, Verat.,Etc.,

□ ***EGOTISM (Self Esteem)***

Calc, Lach, Lyco, Med, Nux-v, Pall, Plat, Sil, Sulph, Verat, Etc.,

□ ***POSITIVE & Confident***

All Metals, Ars, Camph, Caust, Choc, Hep, Lach, Nux-v, Sep.,Etc.,

□ ***ANXIETY, CONSCIENCE OF*-**

Alum, Ars, Aur, Chel, Psor, Sulph.,Etc.,

□ ***HURRIED***

Ac-nit, Arg-n, Lil-t, Med, Merc, Nux v, Stram, Sulph-ac, Tarent., Etc.,

□ ***POLITICIAN* -**

Anac, Camph, Choc, Ferr, Fl-ac, Hyos, Lach, Lyco, Merc, Op, Sep, Sulph, Verat, Etc.,

□ ***Responsibility & SOBER***

Acid-ph, Ars, Aur, Cup, Ferr, Ign, Lyc, Mag, Nux-v, Sil, Stann-m, Staph, Stront-c, Etc.,

□ ***MOROSE , Sad looking*** Ac-ph, Ammn, Arn, Ars, Carbons, China, Colo, Lach, Mag, Nat m, Nux-v, Puls, Sep., Etc.,

□ ***EFFEMINATE***

Calc, Fl-ac, Lyc, Plat, Puls, Sil, Syph, Etc.,

□ ***GRACEFUL***

Ars, Carc, Choc, Ign, Nat-m, Pall, Phos, Plat, Sep, Etc.,

□ ***MANNISH***

Carb-v, Cimic, Fl-ac, Nat-m, Petr, Plat, Syph., Etc.,

□ ***GOOD BOY / GIRL* (STUDIOUS)**

Aur, Carc, Ign, Iod, Lyc, Nat-c, Ph-ac, Sil, Staph, Thuja.,Etc..

84

DISPOSITION

Innate character

Reaction to situation

Reaction to environment

Basic temperament

Attitude

ORGANON REFERENCES

Aph - 97, 117, 208, 210, 211, 212, 213, 215, 217, 218, 220, 253, 255.

Foot note - 66, 83, 103, 121, 122, 124, 127, 138, 166.

Aph 97 Other individuals of an opposite character, however, partly from indolence, partly from false modesty, partly from a kind of *mildness of disposition* or weakness of

mind, refrain from mentioning a number of their symptoms, *describe them in vague terms,* or allege some of them to be of no consequence.

EXPLANATION

- Indolent patients - opposite to hypochondriac.
- They describe the symptoms in less intensity due to
 1. False modesty
 2. Mildness of disposition
 3. Weakness of memory.

Aph 117 To the latter category belong the so-called idiosyncrasies, by which are meant *peculiar corporeal constitutions which, although otherwise healthy, possess a disposition to be brought into a more or less morbid state by certain things which seem to produce no impression and no change in many other individuals.* But this inability to make an impression on every one is only apparent. For as two things are required for the production of these as well as all other morbid alterations in the health of man - to wit., the inherent power of the influencing substance, and the capability of the vital force that animates the organism to be influenced by it - the obvious derangements of health in the so-called idiosyncrasies cannot be laid to the account of these peculiar constitutions alone, but they must also be ascribed to these things that produce them, in which must lie the power of making the same impressions on all human bodies, yet in such a manner that but a small number of healthy constitutions have a tendency to allow themselves to be brought into such an obvious morbid condition by them. That these agents do actually make this impression on every healthy body is shown by this, that when employed as remedies they render effectual homoeopathic service to all sick persons for morbid symptoms similar to those they seem to be only capable of producing in so-called *idiosyncratic individuals.*

EXPLANATION

- Peculiar Constitution, who brought into morbid state,, which is not seen in normal individual.
- Marked derangement seen in idiosyncratic people.
- It is the inherent capability.
- Derangement in the state of health seen very clearly in each and every idiosyncratic people.

Aph 208 The age of the patient, his mode of living and diet, his occupation, his domestic position, his social relation and so forth, must next be taken into consideration, in order to ascertain whether these things have tended to increase his malady, or in how far they may favor or hinder the treatment. In like manner the *state of his disposition* and *mind* must be attended to, to learn whether that presents any obstacles to the treatment, or requires to be directed encouraged or modified.

EXPLANATION

□ Age, mode of living, diet, occupation, domestic position & social relations - must be taken into consideration to get right remedy.

□ So, State of disposition & Mind is important to get a right remedy.

□ Check any obstacles in these areas for the treatment.

Aph 210 Of *psoric origin* are almost all those diseases that I have above termed *one-sided,* which appear to be more *difficult to cure* in consequence of this one-sidedness, all their other morbid symptoms disappearing, as it were, before the single, great, prominent symptom. Of this character are what are termed *mental diseases.* They do not, however, constitute a class of disease sharply separated from all others, since in all other so called *corporeal diseases the condition of the disposition and mind is always altered;* and in all cases of disease we are called on to cure the *state of the patient's disposition is to be particularly noted,* along with the totality of the symptoms, if we would trace an accurate picture of the disease, in order to be able therefrom to treat it homoeopathically with success.

EXPLANATION

□ Mental diseases are psoric in origin.

□ More difficult to cure.

□ Mental diseases are called as one sided disease.

□ The mental disposition of the person altered in mental disease.

□ To treat homoeopathically - we should consider the *altered state of disposition* particularly along with the totality of symptoms.

Aph 211 This holds good to such an extent, that *the state of the disposition of the patient often chiefly determines the selection of the homoeopathic remedy,* as being a decidedly characteristic symptom which can least of all remain concealed from the accurately observing physician.

EXPLANATION

□ In mental (one sided disease) diseases - present state of disposition & chief characteristic symptoms are important tool.

□ According to the above two criteria, we can select the remedy.

Aph 212 The Creator of therapeutic agents has also had particular regard to this main feature of all diseases, the *altered state of the disposition and mind,* for there is *no powerful medicinal substance in the world which does not very notably alter the state of the disposition and mind in the healthy individual* who tests it, and *every medicine does so in a different manner.*

EXPLANATION

□ Each medicines brings changes in state of mind and disposition in state of healthy individual while proving.

□ No two medicinal substances which are similar to each other.

Aph 213 We shall, therefore, never be able to cure conformably to nature - that is to say, homoeopathically - if we do not, in every case of disease, even in such as are acute, observe, along with the other symptoms, those relating to the *changes in the state of the mind and disposition,* and if we do not select, for the patient's relief, from among the medicines a disease-force which, in addition to the similarity of its other symptoms to those of the disease, is also capable of producing a similar state of the disposition and mind.

EXPLANATION

□ Changes in the state of the mind & disposition along with other symptoms are important to treat the mental one sided diseases.

□ We should select the remedy which is capable of producing a similar state of the disposition and mind.

[12/04, 07:07] +91 80192 50672: _85_

Dr Prafull Vijayakar Sir's...



DISPOSITION

Aph 215

Almost all the so-called mental and emotional diseases are nothing more than corporeal diseases in which the symptom of *derangement of the mind and disposition peculiar to each of them is increased,* while the *corporeal symptoms decline* (more or less rapidly), till it a length attains the most striking one-sidedness, almost as though it were a *local disease* in the invisible subtle organ of the mind or disposition.

EXPLANATION

□ Mental & emotional diseases are same.

□ Mental symptoms or altered disposition is more & physical symptoms gets decreasing...

□ The decrease will reach to so much level that they almost disappear and making the Mental symptoms alone marked and visible.

□ So, it is called one sided or local disease.

Aph 217

In these diseases we must be very careful to make ourselves acquainted with the whole of the phenomena, *both those belonging to the corporeal symptoms,* and also, and indeed particularly, those appertaining to the accurate apprehension of the precise character of the chief symptom, of the *peculiar and always predominating state of the mind and disposition,* in order to discover, for the purpose of extinguishing the entire disease, among the remedies whose pure effects are known, a homoeopathic medicinal pathogenetic force - that is to say, a remedy which in its list of symptoms displays, with

the greatest possible similarity, not only the corporeal morbid symptoms present in the case of disease before us, but also especially this mental and emotional state.

EXPLANATION

- We must be very careful to get the whole picture of the disease.
- Physician should note down physical symptoms correctly.
- Physician must know how the physical symptoms gets decreased and how the patient becomes host of the mental one sided disease.
- To portrait the disease physician must note down the physical symptoms and Mental symptoms.
- Selecting the remedy should be the similar which should produce not only the physical symptoms but also the mental or emotional symptoms.

Aph 218

To this collection of symptoms belongs in the first place to accurate description of all the phenomena of the *previous so-called corporeal disease,* before it degenerated into a one-sided increase of the physical symptom, and became a disease of the mind and disposition. This may be *learned from the report of the patient's friends.*

EXPLANATION

- Past history is important.
- How the physical symptoms gets decreased and how the patient develops into one sided diseases.
- This should be learnt from the reports or patient's friends.

Aph 220

By adding to this the *state of the mind and disposition* accurately observed by the patient's friends and by the physician himself, we have thus constructed the complete picture of the disease, for which in order to effect the homoeopathic cure of the disease, *a medicine capable of producing strikingly similar symptoms,* and especially an analogous disorder of the mind, must be sought for among the *antipsoric remedies, if the physical disease have already lasted some time.

EXPLANATION

- To get complete Picture of the disease - altered state of mind and disposition should be accurately observed.
- This accurate recording done with the help of patient's friends and by physician himself.
- Selecting remedy should be able to produce striking similar symptoms especially with the altered state of mind symptoms.

Aph 253

Among the signs that, in all diseases, especially in such as are of an acute nature, inform us of a slight commencement of amelioration or aggravation that is not perceptible to every one, the state of mind and the whole demeanor of the patient are the most certain

and instructive. In the case of ever so slight an improvement we observe a greater degree of comfort, increased calmness and freedom of the mind, higher spirits - a kind of return of the natural state. In the case of ever so small a commencement of aggravation we have, on the contrary, the exact opposite of this: a constrained helpless, pitiable state of the disposition, of the mind, of the whole demeanor, and of all gestures, postures and actions, which may be easily perceived on close observation, but cannot be described in words.

EXPLANATION

□ Signs of ameliorations are

-Greater degree of comfort.

-Increased calmness

-Freedom of mind

-Higher spirits - A kind of return of the natural state.

□ Signs of aggravations are

-A constrained helpless

-Pitiable state of disposition - mind, whole man, all gestures, postures & actions.

Aph 255

But even with such individuals we may convince ourselves on this point by going with them through all the symptoms enumerated in our notes of the disease one by one, and finding that they complain of *no new unusual symptoms* in addition to these, and that *none of the old symptoms are worse.* If this be the case, and if an *improvement in the disposition and mind have already been observed,* the medicine must have effected positive diminution of the disease, or, if sufficient time have not yet elapsed for this, it will soon effect it. Now, supposing the remedy is perfectly appropriate, if the improvement delay too long in making its appearance, this depends either on some error of conduct on the part of the patient, or on other interfering circumstances.

EXPLANATION

□ All the symptoms should be note down one by one.

□ There should not be no new unusual symptoms.

□ No old symptoms gets worsened.

□ If above criteria happened after the remedy means, there will be positive diminution of the disease.

□ Improvement delay happens - when there is an error happened during the case talking procedures.

-Cont'd..

Compiled by Dr LalithaThiru



[12/04, 07:07] +91 80192 50672: _87_

Dr Prafull Vijayakar Sir's...



DISPOSITION

FOOT NOTE 121

How often, for instance, do we not meet with a mild, soft disposition in patients who have for years been afflicted with the most painful diseases, so that the physician feels constrained to esteem and compassionate the sufferer! But if he subdue the disease and restore the patient to health - as is frequently done in homoeopathic practice - he is often astonished and horrified at the frightful alteration in his disposition. He often witnesses the occurrence of ingratitude, cruelty, refined malice and propensities most disgraceful and degrading to humanity, which were precisely the qualities possessed by the patient before he grew ill.

Those who were patient when well often become obstinate, violent, hasty, or even intolerant and capricious, or impatient or disponding when ill; those formerly chaste and modest often frequently become lascivious and shameless. A clear-headed person not infrequently becomes obtuse of intellect, while one ordinarily weak-minded becomes more prudent and thoughtful; and a man slow to make up his mind sometimes acquires great presence of mind and quickness of resolve, etc.

EXPLANATION

To give examples for *altered disposition* Dr.Hahnemann writes this foot note.

- Patients who suffer from most painful diseases for years, and are mild, soft dispositioned.
- The mild soft nature of the patient puts our (physician's) esteem & compassion for them in great strain.
- So if the patient's painful disease is brought under & health is restored through homoeopathic method, we (the physician's) will be surprised or frightened to see the alteration in his disposition.
- The patient becomes ingratitude, cruel, malice and may throw many symptoms which are not agreeable to humanity.
- These were precisely the original nature of the patient before he became sick.

Altered disposition examples...

- Patient and calm people (during healthy state) become obstinate, violent, hasty or intolerable or capricious, impatient or disponding (when they become ill)
- Chaste becomes lascivious
- Modest becomes shameless
- Clear headed person becomes obtuse of intellect
- Weak minded becomes thoughtful & prudent.
- Slow minded becomes quick.

FOOT NOTE 122

Thus aconite will seldom or never effect a rapid or permanent cure in a patient of a quiet, calm, equable disposition; and just as little will nux vomica be serviceable where the disposition is mild and phlegmatic, pulsatilla where it is happy, gay and obstinate, or ignatia where it is imperturbable and disposed neither to be frightened nor vexed.

EXPLANATION

- Aconite will not act on quiet calm disposition patient.
- Nux vom will not act on mild, phlegmatic person.
- Puls will not act on happy gay and obstinate person.
- Ignatia will not act on extremely calm people who are neither frightened nor vexed.

FOOT NOTE 124

It would seem as though the mind, in these cases, felt with uneasiness and grief the truth of these rational representations and acted upon the body as it wished to restore the lost harmony, but that the body, by means of its disease, reacted upon the organs of the mind and disposition and put them in still greater disorder by a fresh transference of its sufferings on them.

EXPLANATION

- Discomfort or grief on the mind is transferred to the body to restore the lost harmony...
- But instead the *body transferred the disease* upon the organs of *mind & disposition* and put them in greater disorder by transferring it's sufferings freshly on them.

-Cont'd..

Compiled by Dr LalithaThiru



[12/04, 07:07] +91 80192 50672: _86_

Dr Prafull Vijayakar Sir's...



DISPOSITION

FOOT NOTE 83

For example what was the character of his stools? How does he pass his water? How is it with his day and night sleep? What is the *state of his disposition,* his humor, his memory? How about the thirst? What sort of taste has he in his mouth? What kinds of food and drink are most relished? What are most repugnant to him? Has each its full natural taste, or some other unusual taste? How does he feel after eating or drinking? Has he anything to tell about the head, the limbs or the abdomen?

EXPLANATION

□ While case taking, physician records all the symptoms. In order to complete the whole Picture of disease, physician must ask the patient's disposition or mind.

□ For example - following questions are to be asked..

□ What is the character of his stools?

□ How does he pass his water?

□ How is it with his day and night sleep?

□ What is the state of his disposition, his humor, his memory?

□ How about the thirst?

□ What sort of taste has he in his mouth?

□ What kinds of food and drink are most relished?

□ What are most repugnant to him?

□ Has each its full natural taste, or some other unusual taste?

□ How does he feel after eating or drinking?

□ Has he anything to tell about the head, the limbs or the abdomen?

FOOT NOTE 103

Those trials made by the physician on himself have for him other and inestimable advantages. In the first place, the great truth that the medicinal virtue of all drugs, whereon depends their curative power, lies in the changes of health he has himself undergone from the medicines he has proved, and the morbid states he has himself experienced from them, becomes for him an incontrovertible fact. Again by such *noteworthy observations on himself he will be brought to understand his own sensations, his mode of thinking and his disposition* (the foundation of all true wisdom), and he will be also trained to be, what every physician ought to be, a good observer. All our observations on others are not nearly so interesting as those made on ourselves. The observer of others must always dread lest the experimenter did not feel exactly what he said, or lest he did not describe his sensations with the most appropriate expressions. He must always remain in doubt whether he has not been deceived, at least to some extent. These obstacles to the knowledge of the truth, which can never be thoroughly surmounted in our investigations of the artificial morbid symptoms that occur in others from the ingestion of medicines, cease entirely when we make the trials on ourselves. He who makes these trials on himself knows for certain what he has felt, and each trial is a new inducement for him to investigate the powers of other medicines. He thus becomes more and more practised in the art of observing, of such importance to the physician, by continuing to observe himself, the one on whom he can most rely and who will never deceive him; and this he will do all the more zealously as these experiments on himself promise to give him a reliable knowledge of the true value and significance of the instruments of cure that are still to a great degree unknown to our art. Let it not be imagined that such slight indispositions caused by taking medicines for the purpose of proving them can be in the main injurious to the health. Experience shows on the contrary, that the organism of the prover becomes, by these frequent attacks on his health, all the more expert in repelling all external influences inimical to his frame and all artificial and natural morbid noxious agents, and becomes more hardened to resist everything of an injurious character, by means of these moderate experiments on his

own person with medicines. His health becomes more unalterable; he becomes more robust, as all experience shows.

EXPLANATION

- Homoeopathic physician is the ideal drug prover for proving a drug.
- Physician himself - understand his own sensations, his mode of thinking and disposition.
- Physician can record his subjective symptoms in accurate manner.
- The observer of others will not describe the sensations with the most appropriate expressions.
- So, to avoid this obstacles, physician himself is the right choice for proving the drug.

-Cont'd..

Compiled by Dr LalithaThiru



88

DISPOSITION

FOOT NOTE 127

Two or three states may alternate with one another. Thus, for instance, in the case of double alternating diseases, certain pains may occur persistently in the legs, etc., immediately on the disappearance of a kind of ophthalmia, which latter again appears as soon as the pain in the limbs has gone off for the time - convulsions and spasms may alternate immediately with any other affection of the body or some part of it - in a case of threefold alternating states in a common indisposition, periods of apparent increase of health and unusual exaltation of the corporeal and mental powers (extravagant gaiety, extraordinary activity of the body, excess of comfortable feeling, inordinate appetite, etc.) may occur, after which, and quite unexpectedly, gloomy, melancholy humor, intolerable hypochondriacal derangement of the disposition, with disorder of several of the vital operations, the digestion, sleep, etc., appear, which again, and just as suddenly, give place to the habitual moderate ill-health; and so also several and very various alternating states. When the new state makes its appearance, there is often no perceptible trace of the former one. In other cases only slight traces of the former alternating state remain when the new one occurs; few of the symptoms of the first state remain on the appearance and during the continuance of the second. Sometimes the morbid alternating states are quite of opposite natures, as for instance, melancholy periodically alternating with gay insanity or frenzy.

EXPLANATION

Dr.Hahnemann gives examples for alternating disease.
□ 2 or 3 states may alternate with one another.

□ In case of double alternating diseases, if ophthalmia disappears pain in leg appear permanently and if the pain in the legs goes off the ophthalmia returns.

□ Another example - Convulsions & spasms may alternate with other bodily affections

□ In case of threefold alternating states in a common indisposition, we can see periods of health in between and unusual increase in mental & physical powers after which quite unexpected gloomy melancholy humor, intolerable hypochondriacal state with derangement of vital functions like digestion, sleep appear again and this may again follow suddenly a habitual moderate ill health and many other various alternating states.

--> When the new state appears, there is no trace of the previous state.

Or

--> only slight traced of the former state remains with the new state

Or

--> few symptoms of the first state remain on the appearance and during the continuance of the second.

Or

--> sometimes the two morbid states are of opposite nature eg. Melancholy alternating with gay or insanity or frenzy.

FOOT NOTE 138

The signs of improvement in the disposition and mind, however, may be expected only soon after the medicine has been taken when the dose has been sufficiently minute (i.e., as small as possible), an unnecessary large dose of even the most suitable homoeopathic medicine acts too violently, and at first produces too great and too lasting a disturbance of the mind and disposition to allow us soon to perceive the improvement in them. I must here observe that this so essential rule is chiefly transgressed by presumptuous tryos in homoeopathy, and by physicians who are converted to homoeopathy from the ranks of the old school. From old prejudices these persons abhor the smallest doses of the lowest dilutions of medicine in such cases, and hence they fail to experience the great advantages and blessings of that mode of proceeding which a thousandfold experience has shown to be the most salutary; they cannot effect all that homoeopathy is capable of doing, and hence they have no claim to be considered its adherents.

EXPLANATION

□ The *signs of improvement in the disposition and mind are seen immediately after the medicine is taken that too in the minutest dose* (as small as possible).

□ Bcos an unnecessary large dose of even the most suitable Homoeopathic medicines act violently and produce great and long lasting disturbance of mind & disposition & we may perceive them as improvement wrongly.

□ *Hahnemann calls this minute dose prescribing as the essential rule.*

□ Because many beginners in Homoeopathy & many physicians who are converted from the ranks of the old school to Homoeopathy violate this essential rule presumptuously.

□ These persons due to their old prejudices have an aversion for the smallest dose of the lowest dilutions of medicines and so they fail to experience the great advantages and blessings of minute dose prescribing.

The thousand fold experience has shown that *this minute prescribing has shown to be the most salutary effects.*

The people who ignore this essential rule can never see the effect of the minute prescribing and hence the all good that Homoeopathy is capable of doing. *Such people can't call themselves to be the followers of Homoeopathy.*

89

HAEMORRHAGES

Any bleeding except the physiological bleeding - menstrual bleeding has to be considered as syphilitic miasm because bleeding is not possible without breaking of capillary, vein or artery.

HAEMORRHAGES CAN HAVE VARIOUS QUALITIES

- | | |
|---------------------------------------------------------------|------------------------------------------------------|
| <input type="checkbox"/> Internal or external | <input type="checkbox"/> Active or passive |
| <input type="checkbox"/> Bright red blood or dark/black blood | <input type="checkbox"/> With clots or without clots |
| <input type="checkbox"/> Thick blood or thin blood | <input type="checkbox"/> Stringy or not stringy |
| <input type="checkbox"/> Offensive or non offensive. | |

***ACTIVE HAEMORRHAGES*.**

- | | |
|--------------------------------------------------|------------------------------------|
| <input type="checkbox"/> Bell | <input type="checkbox"/> Cactus gr |
| <input type="checkbox"/> Ferr met | <input type="checkbox"/> Ipec |
| <input type="checkbox"/> Melilotus album.. etc.. | |

PASSIVE HAEMORRHAGES

- | | |
|-----------------------------------------|-----------------------------------|
| <input type="checkbox"/> Carbo veg | <input type="checkbox"/> Cinchona |
| <input type="checkbox"/> Hamamelis | <input type="checkbox"/> Lach |
| <input type="checkbox"/> Secale.. etc.. | |

BRIGHT RED HAEMORRHAGES

- | | |
|-----------------------------------|-----------------------------------------|
| <input type="checkbox"/> Aco | <input type="checkbox"/> Bell |
| <input type="checkbox"/> Ferr met | <input type="checkbox"/> Ferr phos |
| <input type="checkbox"/> Ipec | <input type="checkbox"/> Millefolium |
| <input type="checkbox"/> Phos | <input type="checkbox"/> Sabina.. etc.. |

DARK RED HAEMORRHAGES

- | | |
|------------------------------------|-----------------------------------|
| <input type="checkbox"/> Carbo veg | <input type="checkbox"/> Cinchona |
| <input type="checkbox"/> Hamamelis | |

ACIDS - Acetic acid, Nitric acid, Sulph acid.

SNAKES - Crot hor, Bothrops, Elaps, Lach, Maja, Vipera.. etc..

STRINGY BLOOD

- | |
|-----------------------------------------|
| <input type="checkbox"/> Crocus sativus |
| <input type="checkbox"/> Merc sol |

- ✍️ Gourmand - a person who likes to indulge in good food and drink, sometimes to excess
- ✍️ Desires delicacies.

PHOS

- ✍️ Bright red, watery & non-coagulable blood
- ✍️ Even small wounds bleed profusely.
- ✍️ Intermittent flow
- ✍️ Burning - it is the one of the trio of burners of Nash, others being Arsenic & Sulphur.
- ✍️ Tall, slender persons
- ✍️ Quick perception with over sensitiveness of all senses
- ✍️ Only remedy which is of three marks in vivacious as well as reserved, Dark complexion as well as Light complexion.
- ✍️ Desires to be magnetized
- ✍️ Fear of darkness
- ✍️ Chilly

SABINA

- ✍️ Bright red, fluid mixed with clots
- ✍️ Haemorrhage comes in gushes.
- ✍️ Discharge of blood per vagina between periods with sexual excitement - BLOODY ORGASM.
- ✍️ Haemorrhagic and gouty diathesis
- ✍️ Music intolerable
- ✍️ Hot.

90

HAEMORRHAGES

DARK RED HAEMORRHAGES

- ☐ Carbo veg
- ☐ Cinchona
- ☐ Hamamelis
- ☐ ACIDS - Acetic acid, Nitric acid, Sulphuric acid.
- ☐ SNAKES - Crot hor, Bothrops, Elaps, Lach, Vipera..etc..

CARBO VEG

- ✍️ Dark / black blood
- ✍️ Passive bleeding
- ✍️ Hot
- ✍️ Though the body is cold to touch, patient wants to be fanned constantly, rapidly and from near but if slowly and from a distance then Lachesis.
- ✍️ Wants clothing loose around the abdomen like Bovista, Lachesis.
- ✍️ Weakness of memory and slowness of thoughts.
- ✍️ Flatterer and desires flattery

CHINA

- ☞ Dark blood
- ☞ Passive haemorrhage
- ☞ Long continued haemorrhage with desire for sour things and ringing, buzzing in ears.
- ☞ Chilly
- ☞ Affected parts become sensitive to touch but relieved by hard pressure.
- ☞ Excessive flatulence of stomach and bowels, belching gives no relief but in Carbo veg belching gives relief.

ACIDS All acids have usually haemorrhagic diathesis because of their astringent nature. Most of them would have dark blood except Nitric acid which may have bright or dark blood.

ACETIC ACID

- ☞ Adapted to pale, lean persons with lax, flabby muscles.
- ☞ Dark haemorrhage from every mucous outlet such as nose, throat, lungs, stomach, bowels, uterus etc..
- ☞ Traumatic epistaxis like Arnica
- ☞ Great debility
- ☞ Borrows trouble, always finds trouble.

NITRIC ACID

- ☞ Adapted to thin persons of dark complexion with rigid muscular fibers.
- ☞ Dark or bright red blood
- ☞ Easy bleeding
- ☞ Pricking, lancinating and splinter like pains which are better by riding in a carriage.
- ☞ Cracks at muco-cutaneous junctions.
- ☞ Desire for indigestible things.
- ☞ The patient may be nervous or a revengeful and headstrong.

SULPHURIC ACID-Adapted to light haired persons. Black blood

- ☞ Must do everything in a great hurry, everything must be done quickly like Arg nit.

SNAKES- Most of the snakes would have dark blood except Crotalus horridus which may have bright or dark blood.

CROT HOR

- ☞ Dark, thin, non - coagulable & offensive blood.
- ☞ Sudden bleeding.
- ☞ Bleeding from all orifices of the body, even from skin.
- ☞ Tongue - Firey red, smooth & polished. It is intensely swollen causing difficulty in swallowing.
- ☞ Right sided. Hot, desires open air
- ☞ Skin cold and dry, Yellowness of parts.

ELAPS

- ✎ Black, clotted & non - coagulable blood.
- ✎ Blackness of all discharges even ear wax is black.
- ✎ Offensive discharge like fish brine.
- ✎ Cold things disagree
- ✎ Desires for sweetened butter milk
- ✎ Black discoloration of tongue.
- ✎ Exaltation of fancies during day time.
- ✎ Fear of rain.
- ✎ Company aversion, fear of being alone.
- ✎ Company desire for, happen as if something horrible might.
- ✎ Marked periodicity (Annual).
- ✎ Play desire to, playful grass, in the

LACH

- ✎ Dark, watery, offensive, hot and non - coagulable blood.
- ✎ Blueness & Purpleness of the parts
- ✎ Aggravation from sleep
- ✎ Amelioration by discharges.
- ✎ Desire for fanning slowly & from distance.
- ✎ Tongue is mapped with red insular patches. Trembling, difficult to protrude, trembles like that of a snake, blackish tongue.
- ✎ Oversensitive to touch, even can not bear the touch of the clothes.
- ✎ Great intolerance to tight clothing especially around neck and abdomen.
- ✎ Left sided, complaints go from left to right.
- ✎ Burning all over the body
- ✎ Sensation of constriction and tight feeling everywhere like heart, throat etc..
- ✎ Loquacious, jealousy & suspiciousness.

91

HAEMORRHAGES

STRINGY BLOOD

- *Crocus sativus*
- *Merc sol*
- *Naja.. etc..*

CROCUS SAT

- ✎ Haemorrhage from all orifices of the body.
- ✎ Blood is dark, sticky and clotted with long black strings hanging from the bleeding surface.
- ✎ Sensation as if something is moving in chest, abdomen, arms, uterus or other parts of the body.
- ✎ Uncontrollable laughter.

- ✎ Frequent, rapid & extreme changes in mental conditions..like..
- #Anger alternating with singing
- #Anger alternating with laughter.
- #Laughing alternating with quarrelsome.
- #Mildness alternating with hardness.
- #Morose alternating with singing.
- #Rage alternating with affectionate disposition.. Etc..

OFFENSIVE BLOOD

- | | |
|-------------------------------------|------------------------------------|
| <input type="checkbox"/> Bell | <input type="checkbox"/> Bry |
| <input type="checkbox"/> Carbo ani | <input type="checkbox"/> Chamo |
| <input type="checkbox"/> Crocus sat | <input type="checkbox"/> Kali phos |

CARBO ANI

- ✎ Bright red or pale, offensive blood.
- ✎ Suited for - old people who are greatly debilitated with venous plethora & blueness of cheeks, lips & skin
- ✎ Talk, indisposed to
- ✎ Aversion to company
- ✎ Homesickness, nostalgia in morning.
- ✎ Offensive perspiration & staining yellow.
- ✎ Glandular affections
- ✎ Saddle across the nose.

ACTIVE & PASSIVE HAEMORRHAGE

BELL is for active haemorrhage & ***CARBO VEG*** is for passive haemorrhage. ***BELL*** with its speed and intensity & power will not be able to produce passive bleeding. ***CARBO VEG*** will not be able to produce active bleeding with the kind of vitality it possesses.

92

SUPPRESSION

HOW TO KNOW IF THE REMEDY GIVEN IS WRONG AND IS RESULTING IN SUPPRESSION FROM

Physicals

Mentals

Generals

Patho physiological level

Conscious level

PHYSICALS

- Symptoms disappear but appear on the same side but at higher level.
- Symptoms disappear but appears on the opposite side.
- Shifting pain

- If the lesion is clearing from the center.
- If the is clearing from below.
- The lesion dries up at the lower end and there is reddening at the upper end.

MENTALS

- Mildness to anger
- Moderate anxiety to no anxiety and contentment
- Anxiety to anguish or panic attacks.
- Fear to fearlessness
- Love to clinging animals.
- Timidity to audacity
- Irritability to anger to rage to destruction
- Care to carelessness
- Love opposite sex to love with same sex or animals.

GENERALS

- The activity is reduced
- Stamina is reduced
- Sense of well being is not present
- Development of giddiness or any new symptoms.

FOR CANCER

On the other hand in Cancer where everything is opposite due to reverse transcription, increased activity, stamina or sense of wellbeing is *not a good sign.*

93

SUPPRESSION

MEDITATION

- It is also suppression.
- In some type of meditation, the patient is asked to pray that no bad thoughts come to his mind. Do not think ill about anyone. We are humans. We have to have a balance of everything.
- If you are going to be too good, then too good is also syphilitic. One should not be too good or too bad, there should be a balance.
 - This world survives on two legs.
 - Light can go on with two wires, negative & positive.
 - Production always takes place with two opposites.

So, everywhere two opposites are required.

How can the chapter of evil/bad be closed.

- The meditation in which you concentrate on something and you are not affected by the other thing is right, but do not stop the thoughts from coming.
- Do not stop the bad thoughts. *They are not disease, but, the effects of disease.*
- The genes have gone to the syphilitic sphere and that is the reason you are getting bad thoughts. *So, correct the process at genetic level, and, not try to treat the thoughts.* Do not suppress the thoughts.

OTHERS

- Sense of well being may be misleading as in conditions like rheumatoid arthritis.

The right direction of cure should be annihilation of excruciating pain(Syphilitic in nature) followed by swelling (as it is sycosis), and followed by simple pain(Psoric in origin).

□After chemotherapy always catch hold of syphilitic rubrics. Cancer is syphilitic - Never advice cancer patient for any traumatic investigations like MRI or biopsy as the condition of the patient would become worse after the procedure,, because, focus of cancer goes on increasing as accumulation & destruction is out of control.

Positive aspect of syphilitic mind is that they are achievers.

All syphilitic sportspersons are achievers.

Even, soldiers are syphilitic as they sacrifice their life to save the nation.

94

PNEUMONIA

DEFINITION Inflammatory condition of the lung, primarily affecting the alveoli which is caused by bacteria or viral infection. Air sacs filled with pus or liquid. Pneumonia can be acute or chronic.

BRONCHO - PNEUMONIA* - *ACUTE

★It shows patchy distribution of inflammation.

★It involves more than one lobe, seen throughout in both lungs.

★In this type there is initial involvement of bronchi and bronchioles which extends into the adjacent alveoli.

LOBAR PNEUMONIA

★Affects one or more sections (lobes) of the lungs.

★Whole lobe - homogenously filled with an exudate.

★Segmental consolidation.

★It can be visualised on X-ray.

MIASM

Psora or PsoroSyphilitic.

Since pneumonia is an inflammation, acute pneumonia is Psora. It can be PsoroSyphilitic, some cases can also be Sycotic.

LAYER Layer - 4th layer

Mesothelium of Mesoderm.

95

MATERIA MEDICA Our Materia Medica is a treasure* of different remedies prepared from different sources(plants, animals,metals,minerals, different disease products etc) available on earth.

♥ *Dr Hahnemann* has said that *Repertory* is an *index to the Materia Medica.* The homoeopathic Materia Medica is so vast that one can get easily lost in the maze of

symptoms. Also, it is not easy to remember the symptoms of all the remedies. Hence, Dr Hahnemann felt the need of a repertory.

The repertory is a very useful tool in arriving at the similimum. It is also very useful in the study of Materia Medica.

♥️ *Dr Kent* has said that *remedies* have to be studied as individuals with emotions, walking & talking as if they are live people.

♥️ *Dr Vijayakar Sir* has said that every remedy should be studied in *Tri miasmatic way.*

Miasmatic reflection is the unique portion of the Materia Medica that every remedy and its symptoms, whether they are natural traits or disease symptoms *arise from the genetic code of a person.*

There is a distinct and confirmed relationship of the childhood nature of a person, the nature of a person in adulthood and the nature of a person in old age. There is distinct relationship between nature of a person and his disease because of the prevailing *MIASM* and this makes every remedy a *TRI - MIASMATIC ONE.*

96

AURUM

PSORIC AURUM

👤 Aurum child has a *good boy/girl image* in the school.

👤 Conscientious.

👤 *Responsible child* - Helps mother in her household chores. Mother can leave the second child under her care for sometime.

👤 Responsible - Seen in school too, teacher can give her responsible assignments to do or give responsibility of class in her absence.

👤 Responsible - If any responsibility is given to them, they have to finish it first. They are *reliable & responsible.*

👤 Responsible - Their sense of *duty consciousness is too high.* Unless and until finish the work what they have given by others, she can not take rest. If given a task to do, they will do it sincerely, perfectly on time.

👤 *Diligence* - She studies on her own, finishes her homework on her own. As soon as she comes home from school, she has to finish her homework, then go to play or watch TV or do anything else.

👤 The sense of right and wrong is very high.

👤 She never copy in exams.

👤 She is generally Sober, Serene people - she is stable emotionally with no expression on face. Soberness of aurum is out of discipline.

AURUM

SYCOTIC AURUM

👤 **Aurums are *Achievers.*** we can find Aurums on the *top most positions* in the corporate world. They are *positive, dominating, authoritative* with *good leadership qualities.* This position is achieved because of their hard work, sincerity and honesty, but not due to manipulative.

👤 ***Duty consciousness*** - Gives more important to his work than personal life. Duty of highest degrees. They always have a feeling and fear that they should not neglect their duty.

👤 ***Honest officers***- never misuse their power. Always comes on time and finishes all his work *on time.* They put work, responsibility ahead of their own self. They are the people who *sacrifice their life* for their duty/ goal of life. They *never think about self.*

👤 ***Religious*** - Anxiety about salvation. GOD fearing people.

👤 ***Lots of Fears***- Fear of heart disease, fear of failure in business, fear of crowd, fear of robbers, fear of unknown.

👤 ***Strict boss***- Who can not tolerate any contradiction, he would get angry. Straight forward, egoistic, haughty.

👤 They ***prefer to be alone.*** They do not like company. Music ameliorates them.

👤 **Diseases** - *He develops HTN, Ischemic heart disease, induration, glandular swellings, exostosis, osteitis, sclerosis of arteries, dropsy.*

AURUM

SYPHILITIC AURUM

👤 ***Live for others*** - Destroys himself for others. Work for others. Mania for work.

👤 ***Highly conscientious***- Has high moral values. So that he always thinks that he would do or go wrong somewhere.

👤 ***Guilt feel*** - There is a guilt conscience as if he has done something wrong. Always blames himself. He looks down upon oneself.

👤 **Self condemnation, self reproach, self criticism, self punishment and complete hopelessness with feeling that whatever he does will be wrong.**

👤 ***Anxiety consciences*** - Every trifles makes extreme irritable & worries. Anxiety salvation about.

👤 ***Suicidal*** - Complete loathing of life. Life is lost or perverted and makes him suicidal. Broods over imaginary troubles which lead him more towards suicidal tendency.

👤 **Memory weakness** - for names.

👤 ***Melancholy***- Imagines he is unfit for this world, never can succeed, despondent, dejected, unhappy & weeping. Great anguish and palpitation.

👤 **Diseases** - Generally they may suffer from Auto immune diseases. Also other conditions are infarcts, Mitral regurgitation, valve prolapse. Caries of bones especially of nose, Palatine and mastoid cancerous ulcers, Necrosis.

AURUM

AURUM ARS

- ♀ Chilly & Thirsty
- ♂ Fanatic Aurum
- ♂ Despairs for religious salvation
- ♂ Neglects his children
- ♂ Neglects his household, sacrifices fanatically for a cause.
- ♂ Malicious, vindictive
- ♂ Untidy
- ♂ Violent personality
- ♂ *Theme*- My cause is more important than anything else.

AURUM IOD

- ♂ Hot & Thirsty
- ♂ Causelessly Cheerful Aurum
- ♂ Very Conscientious, diligent, children who take over the work of the mother when she is ill.
- ♂ Takes Motherly Care of younger ones.
- ♂ Good boy image, fastidious.
- ♂ Right sided
- ♂ Angry, Responsible, Egoistic, Brooding.
- ♂ Sudden cheerfulness in paroxysm.
- ♂ *Theme*- Everybody else is more important than me.

AURUM MUR

- ♂ Hot & Thirsty
- ♂ Selfish, self concerned Aurum.
- ♂ Morose, Angry & Loathing of life about his ailments.
- ♂ *Theme*- My health is important than me.

AURUM SULPH

- ♂ Hot & Thirsty
- ♂ Family oriented Aurum
- ♂ Somebody should not be at a loss because of me.
- ♂ Very conscientious, Diligent, Live for others.
- ♂ Religiousness, Believes that GOD is ONE.
- ♂ Indirect praise of self
- ♂ Fear of robbers & Dreams of robbery.
- ♂ *Theme*- My family is more important than me.

100_ Tribute to *Dr Prafull Vijayakar Sir's* **LEGACY TO HOMOEOPATHS***

MAG MUR

PSORA

- 👁 Born sensitive
- 👁 Can not tolerate Rudeness.
- 👁 All the problems begin when it is injured mentally.

SYCOSIS

- 👁 Anger can not be shown, hence has dreams of anger.
- 👁 Becomes reserved, aversion to interaction with people - Misanthropist.

☉ If the parents are rude or even when one of them is rude he feels orphan feel.

☉ Joyless

☉ Discontented

☉ Money - dreams of.

☉ Torpor, dull, indolent.

☉ Starts feeling old.

SYPHILIS

☉ Hypersensitive in nerves

☉ Startling tendency

☉ Shrieking

☉ Feels confused on mental overwork.

☉ Restlessness

☉ Repetition of thoughts.

101 ***LEGACY TO HOMOEOPATHS* (contd:)**

KALI MUR

Chilly.

Inverted

Kali Mur is more or less *like sepia.*

No interest in work, no interest in doing important things. Neglects important things.

They sit in one place occasionally humming a *song* to themselves and the song is *sad, slow & melancholic.*

Startling tendency - startled easily from sleep by the slightest noise.

Water can take the place of food. If the patient is hungry and he drinks water, the appetite disappears.

Can not tolerate rich food and pastries which easily upset the stomach.

Appetite increased - It vanishes after drinking water.

Desire to remain silent, quite, idle and in lonely places.

He talks less, but when he talks, he gets excited and the speed, pitch of the speech becomes faster and higher respectively.

Aversion - friends to

THIRSTY

It is a *Slow & Indifferent* kali.

102 ***LEGACY TO HOMOEOPATHS* (contd:)**

EXTROVERTED PEOPLE

When a very talkative person comes to the clinic then.. First of all think about **Lach** and **Sulph** or **Snakes (Cench, Croc hor, Naja)**.

THEY CAN BE...

VIVACIOUS & EXCITED TALKS

Agar, Cann sat, Croc sat, Hyos, Iod, Kali iod, Moschus, Morph, Nat carb, Paris quadr, Sulph, and Verat alb etc..

JESTING & LOQUACIOUS

1. Those who always crack jokes and their whole interview is full of laughter as in Crocus sativa, Kali iod & Lach etc

2. Jestng with lascivious, lewd and erotic talks like Bell, Calc carb, Hyos, Stram etc..

☐ ***TALKS BOMBAST, WORTHLESS, UNIMPORTANT MATTERS***

Agar, China, Cimci, Crot hor, Lach, Naja, Paris quadri & Stram etc..

☐ ***BOASTER***

TALKS BOASTING & HOT - Lach, Lyc, Plat, Puls, Sulph, Verat alb.

TALKS BOASTING & CHILLY - Agar, Bell, Calc carb, Nux-vom, Paris quadri, Staphy, and Stram.. Etc..

☐ ***TALKS ABOUT BUSINESS***

Bell, Cimci, Hyos, Medo, NV, Phos, Sulph etc..

Bry - doesn't talk about business but only thinks about business.

☐ ***MILD, TIMID, LOVING BUT TALKATIVE***

People who never initiate by themselves but rather need stimulation to start talking.

Once they know the person well they can talk freely with them.

Remedies are - Alum, Carc, Chocolate, Cimci, Ign & Phos. These all are soft and decent people.

Cimcifuga talks about her own circumstances especially about family affairs like what happened in the house or how the children trouble her etc..

Carc is similar to chocolate.

Alum is similar to cimcifuga.

Ign is similar to kali phos.

☐ ***CHILDISH AND RIDICULOUS TALKS***

Baryta carb - Idiotic talk

Paris quadri - Foolish talk

☐ ***BUOYANCY & ACTIVITY***

Cimcifuga, Eucalyptus, Fl acid & Nux vom.

☐ ***ENERGETIC CONSTITUTIONS***

Bell, Cann ind, Cann sat, Hyos, Morph, Op, Stram.

Cann ind - more sycotic as it is vivacious, jumps from one subject to another, pleasure fancies, goes out of bound, scientific fancies, talks about science but..

Cann sat - is more syphilitic because it is weak as a result of gonorrhoea, does not have much mental strength. The patient is dull, it is more on the sexual side with involvement in sexual fantasies.

Other remedies - Aco, Arg nit, Iod, Mosc, Phos & Tarentula.

103 _ ***LEGACY TO HOMOEOPATHS* (contd:)**

CHAMOMILLA

CARRIED DESIRE TO BE is the key entry point to Chamomilla. However, there are other remedies also but each of them have their unique features.

ARS ALB Wants to be carried fast.

CHAMOMILLA Wants to be carried passively. *Capricious and Changeable is second prescribing point for Chamomilla.* Wants to go from one person to another. Wants something new every minute.

CINA Wants to be rocked.

ANTI TART Wants to be carried erect.

KALI CARB Wants to be carried and rocked.

ARS ALB Wants to go from one person to another, but clinging ameliorate, wants to be held.

CINA Wants one toy and after some time, throws that toy and wants another. Dislikes favorite play things.

KALI CARB
Possessive of family members, yet unpleasant to them and make life difficult for them.

104 _ ***LEGACY TO HOMOEOPATHS* (contd:)**

***PREDICTIVE HOMOEOPATHY* is not something different, it is the same
*HAHNEMANIAN HOMOEOPATHY.***

♥ ***OUR SIR*** has given the name PREDICTIVE only to emphasize that what Dr Hahnemann meant by homoeopathy was the science of therapeutics which was mathematical and predictable.

♥ If we practice homoeopathy in right manner and correctly, we get invariably excellent results & predictable results.

♥ So, Homoeopathy is predictive & predictable if practice correctly.

♥ Dr Hahnemann mentioned in the introduction of chronic disease - *If this science is practice very correctly, following all my rules and regulations which I have said in organon, then the results will be INFINITE.*

♥ *INFINITE* means - whenever & where ever the scopes of illnesses seems impossible, Dr Hahnemann says,, Homoeopathy has got the scopes.

♥ Where ever allopathy or other system ends. There *Homoeopathy begins...*

♥ Such a *wonderful science which Dr Hahnemann has gifted to us.*

♥ Dr Hahnemann insisted that all the diseases have to be disappear according to certain law which is called as *HERING'S LAW OF CURE.*

♥ Among chronic diseases we must still, alas!, reckon those so commonly met with, artificially produced in allopathic treatment by the *prolonged use of violent heroic medicines in large and increasing doses,* by the abuse of calomel, corrosive sublimate, mercurial ointment, nitrate of silver, iodine and its ointments, opium, valerian, cinchona bark and quinine, foxglove, prussic acid, sulphur and sulphuric acid, perennial purgatives, venesections, leeches, issues, setons, etc., whereby *the vital force is sometimes weakened* to an unmerciful extent, sometimes, if it do not succumb, gradually abnormally deranged (by each substance in a peculiar manner) in such a way that, in order to maintain life against these inimical and destructive attacks, it must produce a revolution in the organism, and either deprive some part of its *irritability and sensibility,* or exalt these to an excessive degree, *cause dilatation or contraction, relaxation or induration* or even *total destruction of certain parts,* and develop faulty organic alterations here and there in the interior or the exterior¹ (cripple the body internally or externally), in order to preserve the organism from complete destruction of the life by the ever-renewed, hostile assaults of such destructive forces.

♥ In the above aphorism, Dr Hahnemann talks about chronic diseases being the result of prolonged use of violent medicines.

♥ These medicines weaken the vital energy and more often organism succumbs to it, that is, yields before it.

♥ If at all the organism and vital energy fights against these injurious agents, they produce a revolution or defensive mechanism to survive and maintain life.

♥ He clearly mentioned *three types of revolutions..*

♥ *Either deprive some part of its sensibility and irritability or exalt them to excessive degree* - which explains the physiological defense PSORA.

♥ *cause dilatation, relaxation, contraction or induration* - which explains the SYCOTIC DEFENSE.

♥ *Total destruction of certain parts or develop faulty organic alterations* - which explains the SYPHILITIC MIASM.

105 _ *LEGACY TO HOMOEOPATHS* (contd:)

FEW PHYSICAL SENSITIVENESS

- *BELL* Sensitive to even Slightest touch because of pain.
- *FERR MET* Excessively sensitive to cooking food, feels like vomiting.
- *KALI CARB* Sensitive to touch due to tickling.
- *NATRUM CARB* Sensitive to noise even crackling of papers.
Sensitive to sun.
- *NATRUM SULPH* Sensitive to noise even crackling of papers.
Sensitive to clouds.
- *PHOS* Sensitive to touch due to tickling.
- *THERIDION* Sensitive to slightest noise, but, loves music.

106

Dr Prafull Vijayakar Sir's

LEGACY TO HOMOEOPATHS

□□□♥👆👆👆

HOW THE KALI'S BEHAVIOR WITH THE DOCTOR..

KALI ARS

- They go on and on and on from one doctor to another.
- Mistrustful.
- They want to get treated by the doctor but go on asking others as to how this doctor is...
- Suspicious
- They nag you a lot, but with assistant doctor, they confront *what do you think, has this doctor seen such cases?*
- They have so much anxiety, and they don't trust you.
- People who complain about small small things.
- Who never get satisfied with explanations and go on asking questions.

KALI CARB

- They trust you (doctor).
- It's the timidity that goes to clinging.
- They are complaining... Why does this happen to me. .
- They will ask - Are you giving me medicine or just plain placebo pills?
- Tell me frankly have you ever treated such an illness before?
- Frankly speaking,, I don't have faith, I'll just give it a try for few weeks and if i don't feel better I'll stop.

KALI IOD

- It's a syphilitic kali.

Compiled by Dr LalithaThiru



107

***LEGACY TO HOMOEOPATHS* (contd:)**

- *□ **Pulsatilla*** is the vegetable analogue of ***KALI SULPH.***
- *□ Nails suddenly stop growing after an illness - ***KALI SULPH.***
- *□ ***KALI BROM*** indicated for Weak nerves, weak brain (senile dementia), weak mind and weak sex.
- *□ During the provings, most of the kalis have shown primary affection of the mind and secondary of the body.
KALI BICH is exactly opposite. This is the only Kali that has come out with more physical symptoms than any peculiar mental symptoms.
- *□ ***CALC CARB*** - will not hold dogs or carry them because they are so scared of animals especially dogs.
- *□ ***FLUORINE*** wants to work and work, but only physical work whereas ***BROMIUM*** wants mental or intellectual work, desires mental exertion as it has very good, active memory.
- *□ ***MEDORRHINUM*** patient is very sympathetic to animals but at the same time kicks them also.

*□ ***HEPAR SULPH*** is sensitive to others, horrible stories affect her profoundly, full of cares and worries, she is more emotional. Though angry and impulsive, she has some softness inside so that she can adjust for others feeling and *does not make their life miserable.*

*□ ***CHAMOMILLA*** is sensitive to her own problems and wants to be carried. She doesn't care for others but cares for herself. She is selfish, heartless person *who makes others life miserable.*

108 ***LEGACY TO HOMOEOPATHS* (contd:)**

◆ ***TARENTULA HISPANICA*** - Loves dancing, influenced by rhythmic music. Rhythm seems to channelise his energy and release the tension, thereby calming and quieting the nervous system. One can not resist him from dancing.

◆ ***AURUM MET*** - Music soothes him at mental level.

◆ ***NATRUM MUR*** - Music gives relaxation.

◆ ***TARENTULA HISP*** - Restlessness, hurried, because he has to spend his excess energy. Tremendous energy is being produced in his body, which he is compelled to use. So, he remains busy.

◆ ***ARS ALB*** - Restlessness arises from mental and emotional plane with insecurity.

◆ ***NUX VOM*** - Restlessness is because of industriousness, ambition and competitiveness.

◆ ***VERATRUM ALBUM*** - Restlessness is from an overactive mind.

111 ***LEGACY TO HOMOEOPATHS* (contd:)**

□ Great love for luxurious things like cars, mobiles,, etc.. But, no attachment with them. He would buy the best car and sell of the previous one as no attachment to the previous car now, he buys just for gratification -- ***FLUORIC ACID.***

□ If a person buys cars as a status, symbol or for one's own self esteem -- ***LYCO OR PLATINA.***

□ If a person buys cars for speed -- then it indicates ***CALC PHOS OR TUBERCULINUM.***

□ Love for vintage cars -- indicates ***ARS ALB OR PHOS.***

☐ ***CHAMMOMILLA*** is a chilly remedy but appears to be hot due to lot of heat in the body. Face is flushed, redness of cheeks and lips. Hot face and redness of one side.

☐ Most of bashful remedies are chilly.

Restless and hyperactive remedies like Merc, Sulph, Tarent, Tub, Iod, Bell are also bashful.

112

***LEGACY TO HOMOEOPATHS* (contd:)**

✂ If the patient wants fanning because of heat and after some minutes wants to switch it off because of coldness - **CAMPHOR**

✂ **KALI CARB** quarrels more at home or with known people. They will never argue with a stranger or outsider.

✂ **BUFO & BARYTA CARB** - Both are childish, immature but the major difference between the two is found in MORALS.

BUFO - Not Moralistic.

BARYTA - Moralistic.

✂ In dull brains - rule out animals, metals & plants. Think of MINERALS. (**Only exception is BUFO**).

✂ Wear chappal (slippers on wrong foot) , writing ULTA - **LYCO**.

113

***LEGACY TO HOMOEOPATHS* (contd:)**

CANTHARIS

☯ ☐ Violent remedy

☯ ☐ RIOTOUS is the theme.

☯ ☐ Same with physicals; Stool contain the scrapings of intestine.

☯ ☐ Burning urine.

☯ ☐ Associated with UTI.

☯ ☐ Revengeful attitude - Cursing due to uncontrollable anger.

***CINA* {compare with nux v}**

☯ ☐ Non fastidious

☯ ☐ Negative attitude

☯ ☐ Perseverant in a negative way. ☯ ☐ Not an achiever.

☯ ☐ Don't lament about their complaints.

NUX VOM

☯ ☐ Fastidious

☯ ☐ positive attitude

☯ ☐ Achiever, looks at success.

☯ ☐ Laments about their complaints.

THUJA

☞ □ He will ask you 100 questions about what to do and what not to do. Health conscious.

☞ □ Very delicate remedy, wants continuous help to move around so that he does not get hurt.

☞ □ Person who does not go out in Rahukul (bad period as per the Indian astrology).

114

***LEGACY TO HOMOEOPATHS* (contd:)**

BARYTA

□ Those who look younger to their age or older to their age.

□ Jobs - they can never change for years. They do not have the capability to take responsibilities. They refuse promotions for fear of responsibilities.

□ People who can not use new gadgets, modern machines, equipments.

□ People who do not have confidence to do so. They always feel or are convinced that they are incapable.

PHOS

PSORIC & SYCOTIC PHOS

□ Love for women, he runs behind women.

SYPHILITIC PHOS

□ Indifferent to loved ones.

□ Aversion to women.

□ Misanthropy

TARENTULA

SYCOTIC TARENTULA

□ Cunning, deceitful & manipulative.

□ Love for music.

□ Threatening.

SYPHILITIC TARENTULA

□ Cruel, fearless.

□ Love for music.

□ Oversensitivity for bright colours.

□ Dancing is called Tarentism as no rhythm in it and no gyratory moments rather have awkward moments.

RUBRIC is Dancing desire for wild.

115

***LEGACY TO HOMOEOPATHS* (contd:)**

ALUMINA

☞ *One feels pleasant* when Alumina patient comes to the clinic - Smiling face.

☞ *Ailments from hurry* - Husband is very demanding, hurried, impatient and the wife tries to cope up but when unable to do so, she goes into laxity.

☞ *Timidity alternating with reassurance* - Most of the time alumina is a very timid person, but when they face trouble, they are very reassuring. They are very sure of what they are doing.

Ex - Lady came with hoarseness of voice since 3 years after her son's car met with an accident. As her son was very serious, the whole family was completely shaken up and disturbed but at that time she gave all her family members confidence inspite of the fact that she was the most timid person. She reassured them by saying that he would be alright and her prayers would be definitely answered. Finally her son recovered but in the bargain she lost her voice.

☞ Alumina is always smiling, laughing and *contented in all the three miasms.*

☞ *Moulded but with lot of pressure.*

☞ Timid - when they are spoken to they have a tendency to expand and elaborate their thoughts and ideas.

☞ Desires raw food.

☞ Potato disagrees.

☞ MALLEABLE AND DUCTILE METAL.

116

***LEGACY TO HOMOEOPATHS* (contd:)**

IN CLINIC WHEN TO THINK OF LYCO

People who *never smile*

People who can not take a joke.

People who *look down on others.*

People who are hard on inferior.

People who are *always complaining* and discontented.

People who keep on criticising.

People who are very straight forward.

People who are *harsh yet affectionate.*

People who love power

People or children who are studious, conscientious.

Good boy image, quite & reserved.

People who are discontented about everything.

People who can not bear any dominance.

People who are haughty, social position concerned about, those who are mock or sarcastic.

Syphilitic lyco is effeminate.

People or children *who write reverse.*

People who are coward, anticipation & stage fear.

People who are disputatious, quarrelsome.

People or children who have a *vertical frown on the face.*

Strong domination of parents in childhood. In the childhood - parents are superior and a child has to listen to them. He can not retaliate back but as he grows old he is strong & superior and now the parents are weaker.

We find usually lyco's relations with his parents are strained or they *cut off with the parents especially with father.*

117 _ ***LEGACY TO HOMOEOPATHS* (contd:)**

APIS CHILD

- ☞ Apis children are known for their anger and fury.
- ☞ Obstinate, headstrong individuals, who tend to dominate over others.
- ☞ They are industrious with a selfish, self centered attitude.
- ☞ Jealousy & Suspicious.
- ☞ Hurried, impatient and always discontented which makes them complaining all the time.
- ☞ Shriek in their sleep often.
- ☞ In syphilitic - they develop indifference, apathy, anguish along with the rage.

SPONGIA CHILD

- ☞ Very Hyperactive child.
- ☞ Destructiveness, alternates with cheerfulness.
- ☞ Very cheerful, playful, singing, exuberant and suddenly starts destroying things.
- ☞ Very defiant, fast child.
- ☞ Child goes into destruction with sensitivity to sharp noises.

NO COMPLAINTS DUE TO..

OPIUM

- ☞ Doesn't complain because of contentment.

NAT MUR

- ☞ Doesn't complain because it has aversion to pity, sympathy from others.

SILICIA

- ☞ Doesn't complain because she doesn't want others being troubled because of her, nor does she want to miss her duties, work or school.

118 _ ***LEGACY TO HOMOEOPATHS* (contd:)**

CINA

CINA affects Mind & Nervous system*- *AIR ELEMENT

AIR ELEMENT - There is no control; Air does not have any control. Air cannot be controlled, cannot be kept in a case.

Those who have affected by weak Air element - They suffer with neurogenic problems like trembling, convulsions, sudden jerks, mentally unstable, schizophrenic, sad, melancholy, depression. Even for drug addiction too.
(Loose control - No strong mind - Commit suicide).

- 🔑 Carried desires to be but dislikes to be handled.
The person does not like any interference.
- 🔑 Cina child - aversion interference - If you take the child by the hand it cries terribly - only remedy is Cina. These child has big ego, doesn't like to be under someone.
- 🔑 CINA is not only child remedy. Can be thought in adults also.
- 🔑 Think about CINA when you see a Childish adult.
- 🔑 With repulsive mood, quarrelsome nature.
- 🔑 Adults who hate company.
- 🔑 Who hate to be touched or caressed.
- 🔑 Who hate to be approached.
- 🔑 Aversion to interference.
- 🔑 Averse to be handled, though wants to be carried.
- 🔑 Quarrelsome - - Like worm -- boring the nose and ears etc - likewise same attitude we can see here -- boring, nagging husband - I told you to do in perfect manner, why you have done like this.. etc.. (we think about lyco, platina, kalis, con, quarrelsome remedies,..) But, we should also think about CINA.
- 🔑 Who have increased hunger & thirst.
- 🔑 They want somebody to lead them, but don't take my hand and guide me.

119

***LEGACY TO HOMOEOPATHS* (contd:)**

TARENTULA

TARENTULA SHOULD BE RULED OUT IF A CHILD IS..

- | | |
|-------------------------|--------------------------|
| 🎵 Not restless | 🎵 Slow |
| 🎵 Conscientious | 🎵 Fastidious |
| 🎵 Not destructive | 🎵 Doesn't like to dance |
| 🎵 No affinity for music | 🎵 Not attention seeking. |

TARENTULA HISPANICA

- | | |
|--------------------------------|-------------------------------------------|
| 🎵 Chilly | 🎵 Defiant |
| 🎵 Restless | 🎵 Passionate |
| 🎵 Aversion to black and somber | 🎵 Desire bright colors |
| 🎵 Awkward | 🎵 Likes dance & Music esp fast music like |
| Rock & Disco. | |

TARENTULA CUBENSIS

- | | |
|-------|-----------|
| 🎵 Hot | 🎵 Defiant |
|-------|-----------|

☞ Restless

☞ They are contrary death.

☞ Sensitivity to colors is not there. devotional songs.

☞ Compassionate

☞ Sympathetic despite going so near to

☞ Loves soft, rhythmic music, old classical or

121

***LEGACY TO HOMOEOPATHS* (contd:)**

ANTIMONIUM CRUDUM

- ☐ Misanthropy & Sentimental are two important points for prescribing Ant crud.
- ☐ Aversion to be looked at.
- ☐ Answer aversion to is also seen.
- ☐ Aversion to company.
- ☐ Low on intelligence.
- ☐ Generally left sided, always brooding.

CHINA'S DISCONTENTMENT

- ☐ Chilly platina but too timid to express.
- ☐ He is not happy about anything.
- ☐ Mother says that her child is never happy about anything.
- ☐ There is no satisfaction or contentment.
- ☐ He criticises everything.
- ☐ He doesn't like anyone to disturb him or even ask him any question. He gets irritated.
- ☐ The reaction is always seen on the face. There is a vertical frown on the face.
- ☐ He doesn't smile, very serious face, not at all friendly.

CALC CARB

- ☐ Calc carb is hardly seen in pure psoric form, even in childhood we can identify them from their sycotic traits.
- ☐ Anxiety makes her sweat, excessive sweat leads to thirst.
- ☐ Most of the calcareas either start vomiting or get colic everyday when it's time to go to school. Its a task for a mother to send him to school.
- ☐ Like baryta, calc is too shy in front of guests and will not leave mother.

122

LEGACY TO HOMOEOPATHS* (contd:) *PICRIC ACID

****ACUTE STATE***

☞ **WEAKNESS & PROSTRATION OF MIND.**

- ☞ A/f Mental shock, Mental work, Mental exertion, sexual excess, Masturbation, emissions, eye fatigue, diarrhoea after.
- ☞ Weakness with drowsiness.
- ☞ Prostration of mind, drowsiness.
- ☞ No anger, no grief - No role of emotions.

- ☞ Irritability, Irresolution.
- ☞ Thoughts rapid, quick, wandering, vanishing.

CHRONIC STAGE

TRIAD OF WEAKNESS, SEXUAL EXCESS/DESIRE, AFFECTS NERVES AND SPINES.

WEAKNESS

- ☞ Lacks WILL to undertake.
- ☞ Irresolute about trifles.
- ☞ Weak body, mind active.
- ☞ Prostration of mind after shock, cares, over study.

SEXUAL EXCESS/DESIRE

- ☞ Lascivious - but no emotions.
- ☞ Sexual desire - VIOLENT
- ☞ Lacks morals.
- ☞ Masturbation
- ☞ Libertinism
- ☞ Against marriage
- ☞ Enjoys with many men.

AFFECTS NERVES & SPINES

- ☞ HEAT, heavy, weak, inflammation spine.
- ☞ Burning spine from study
- ☞ Ataxia from sexual excess
- ☞ Stands with legs wide apart.
- ☞ Multiple sclerosis and Motor neuron disease - Tottering gait.
- ☞ Neuralgic heaviness legs.

123

LEGACY TO HOMOEOPATHS* (contd: *PYROGEN

ACUTE STATE

- Chilly
- Talks hasty
- Offensive discharges
- Bed feels hard, but, warmth of bed ameliorates.
- Rapid pulse, above 140/minute.
- Aversion to agreeable things - God-prasad.

ENTRY POINTS FOR CHRONIC PYROGEN

- People who think fast. When patient's answer comes before your question is complete.

- People who talk fast. When we need to ask a question twice because we can not get used to the speed of talk.
- People who can not sleep because of overactive mind.
- People with erroneous notions.
- They think erroneously about their wealth.
- They think erroneously about their body.
- They think erroneously about their capabilities.
- People who spend money indiscretely (Bar sulph).
- People who feel they have lot of money but don't brag about it but, use it with indiscretion. (Del rich).
- People who always takes many commitments in hands. They think that they can accomplish a huge task all on his own. He can take many tasks that seems impossible to achieve (This is because of the delusion he has many arms and legs).

MIND & THOUGHTS -- FAST & STRONG & VOICE BECOMING VERY WEAK --- THINK OF PYROGEN.

- Like opium - mind fast, body weak.
- Like Arn - Bed feels hard, soreness and aching in the body.

DELUSIONS

- They feel they are very moneyed.
- They feel their body is very large and can fill up the whole bed.
- They feel they have many arms and legs.
- Too many thoughts crowd upon makes him sleepiness.
- Fancies rich
- Never well since sepsis. (Wounds, animal bites, snake bite, dissecting wounds).
- Chronic effects of hospital infections.
- Slow destructive process sets in after acute episode of sepsis is over.
- No child conception after uterine death of previous foetus.
- Blood poisoning effect after abortion.
- Blood poisoning that threatens miscarriage.
- Cardiac weakness after acute malaria, or chronic malaria.

124

***LEGACY TO HOMOEOPATHS* (contd:)**

PETROLEUM

BASHFULNESS OF PETROLEUM

- ◇ The bashfulness arises from its timid nature.
- ◇ They do not mix easily with people on account of their shyness.
- ◇ Timidity alternates with exaltation. Alternating states are seen in this remedy.
- ◇ Timidity alternates with sadness.
- ◇ Eccentricity alternates with sadness.
- ◇ Mirth, liveliness alternates with sadness.
- ◇ *Dr Prafull Sir's case* - a girl who was very shy but her shyness would disappear when she would go on stage to perform. She could dance well, sing well, and hold the

audience with her performance when she was in full flow. When it came to one to one discussion, she was very timid and afraid of any new person.

◇ Girls who are TOM BOYISH who like to dress up like a boy, indulge in activities usually boys enjoy.

KALIS

◇ Bashfulness of KALIS are - Kali bi, Kali br, Kali iod, Kali phos, caust.

◇ Timid, but they are not bashful - Kali carb, Kali sulph, Kali Ars, Kali mur.... etc.

COCA'S BASHFULNESS

◇ It is suited to cheerful person who is always in a state of ecstasy, exhilaration.

◇ Though he is cheerful, he doesn't like company, prefers to be alone. They are timid and bashful.

◇ He doesn't have moral feelings.

◇ He is a liar.

◇ Sense of right and wrong abolished.

◇ Personal appearance neglected.

◇ It is the remedy for the exhaustion of brain and nervous system.

◇ Child who is restless and physically very active.

◇ **CHARACTERISTIC SENSATION AS IF A WORM OR SMALL FOREIGN BODIES WERE UNDER THE SKIN MOVING AWAY WHEN TOUCHED.** If this symptom is associated with any diseased condition coca is indicated.

◇ We should think about coca in Bashful kids. (Since it is 3 marked remedy).

125

***LEGACY TO HOMOEOPATHS* (contd:)**

GENES

□ Human being is made up of Unit of life called ***CELL.***

□ The biochemical activities in the cell are controlled by two methods.

1. ***Genetic regulation***

2. ***Enzyme regulation***

□ Genetic regulation - In which the activities of the genes themselves are controlled.

□ Enzyme regulation - In which the activity rates, of the enzymes within the cells are controlled.

□ Every nucleated cell of the body contains the ***same set of genes*** as those originally present in the fertilized ovum from which the body was formed.

□ Therefore, vast difference in the different types of cells result not from different types of genes in the cells but instead from repression or activation of different genes in different cells. This is called ***DIFFERENTIATION of the cells.***

□ The respective genes are repressed or activated by special ***intracellular genetic control mechanism.***

□ This intracellular genetic control mechanism - allows expression of different functional characteristics in separate types of differentiated cells.

Some provide muscle activity, others glandular secretion and still others the many other bodily functions.

□ Then, there are *host of intracellular control systems* present in *each cell* for maintaining appropriate functional balance among the many bio chemical synthetic processes.

□ This shows that gene has the overall control over the human being.

So, whatever that is happening inside the body is because of the GENES

126

LEGACY TO HOMOEOPATHS* (contd:) *GENES

Dr Hahnemann speaks about GENES in *APHORISM 189, 5 and 81*

Apho 189

And yet very little reflection will suffice to convince us that no external malady (not occasioned by some important injury from without) can arise, persist or even grow worse without some internal cause, without the co-operation of the whole organism, which must consequently be in a diseased state. It could not make its appearance at all without the consent of the whole of the rest of the health, and without the participation of the rest of the living whole (of the vital force that pervades all the other sensitive and irritable parts of the organism); indeed, it is impossible to conceive its production without the instrumentality of the whole (deranged) life; so intimately are all parts of the organism connected together to form an indivisible whole in sensation and functions. No eruption on the lips, no whitlow can occur without previous and simultaneous internal ill-health.

□ Cause of all illnesses is in the GENES.

□ Dr Hahnemann had understood 200 years ago that every part of the body has a deeper connection inside.

□ Dr Hahnemann did not know what is genetic code but he knew that there is something in the body, a source that connects every cell of the body to each other and controls everything.

□ What is it that connects everything in the body or goes everywhere?

□ Is it blood? But, there is Blood Brain Barrier where blood can not flow.

□ Is it lymph? lymph doesn't flow everywhere.

□ Is it nerve? Even nerves do not go everywhere?

IT IS ONLY THE GENE WHICH HAS CONNECTION WITH ALL THE CELLS.

ANYTHING THAT IS HAPPENING IN THE BODY HAS TO HAVE IT'S ORIGIN INSIDE SOMETHING.

IT IS NOTHING ELSE BUT THE GENE THAT IS THE CAUSE OF EVERYTHING.

□ Psora has already taken place in the body then the bacterias invade you.

□ All diseases belong to three miasms. After it has completely conquered the body it's effects on the skin i.e. **itch in psora, growth in sycosis, ulcer in syphilis.**

- Anything that we do, belongs to our Constitution. It is expression of the GENES which is penetrating everywhere.
- Everything even a simple cut on the body is related to our GENE.
- In an accident, every individual will have injury as per his Constitution and the Miasm.
- Tearing of paper or tearing of cloth is different as weaving of them is different.
- Similarly Psoric person will have clean cut as his weaving is like that.
- Whereas in syphilis, weaving is so intricate that there would be jagged margins, muscles will be gashed, bones broken.
- A sycotic may not show any apparent injury from outside but he may get either internal hemorrhage or he may get echymosis.

YOU HAVE TO SEE IT TO BELIEVE IT, EVERYTHING IS RELATED.

THERE CAN NOT BE HOMOEOPATHY WITHOUT THE MIASMS.

127

***LEGACY TO HOMOEOPATHS* (contd:)**

GENES

- Hahnemann gave us a new science based on genetics - Homoeopathy. We did not understand it.
- We need to understand the basic difference between Homoeopathy and Allopathy. Homoeopathy treats the Man in disease. Allopathy treats the disease in Man.
- Genetic code GENOME is entirely responsible for what is going to "Constitute" the resultant individual.
- CODE MAP is responsible for structure and build and looks of an individual.
- The STRUCTURAL PROTEINS give rise to structure of the man.
- It is the GENES that decides whether the person is going to be tall or short, thin or stout, fair or dark.
- GENES also decide whether the person will have sharp features or blunt features; round face or oval face.
- Color of his sclera, type of hair, gestures, postures are all decided by GENES.
- Basic nature of an individual is also decided by the proteins synthesized by the GENES.
- These proteins also control nature of physical and mental upsets that he will be prone to, the temperament of man, emotions, attachments, sensitivity, reactions.
- Brain or limbic system of a person secreting more of adrenaline - will be more angry, fearful.
- Decreased Serotonin gives sad, melancholic temperament.
- Increased Dopamine will be more happy and cheerful.
- Humoral or enzymatic proteins will be expressed in the form of person's tolerance to external factors like heat, cold, sun, wind, moon, rain, sound, light, electrical disturbances, desire, aversion, thirst, appetite.

128

LEGACY TO HOMOEOPATHS* (contd:) Apho 5

Useful to the physician in assisting him to cure are the particulars of the most probable exciting cause of the acute disease, as also the most significant points in the whole history of the chronic disease, to enable him to discover its fundamental cause, which is

generally due to a chronic miasm. In these investigations, the ascertainable physical constitution of the patient (especially when the disease is chronic), his moral and intellectual character, his occupation, mode of living and habits, his social and domestic relations, his age, sexual function, etc., are to be taken into consideration.

HE IS GUIDING US TO TAKE THE FOLLOWING THINGS IN ACCOUNT FOR PRESCRIBING...

1. EXCITING CAUSE

Most significant points in the whole history.

2. FUNDAMENTAL CAUSE

Chronic miasm

Physical Constitution of the patient (especially when the disease is chronic).

His Morals

Intellectual character

Occupation

Mode of living

Social and Domestic relations.

From the study of GENETICS we know that all the above mentioned things are determined by our GENETIC CODE.

GENETIC CODE DETERMINES OUR PHYSICAL MAKE UP, MENTAL MAKE UP, GENERAL MAKE UP AND MIASM.

It means that Dr Hahnemann is asking us to *Decode* the man. Find out his GENETIC CODE. Every person has his GENETIC CODE i. e. Our identity *It is his BLUE PRINT or ARCHITECTURE PLAN of what he is going to be mentally and physically.*

HARRISON'S BOOK OF MEDICINE BEGINS THE CHAPTER OF GENETICS WITH.. More than one fifth of the proteins (and hence GENES) in each human being exists in a form that differs from the one percent in the majority of the population. This remarkable genetic variability or polymorphism among normal people accounts for much of the normal variation in body traits such as height, intelligence, and blood pressure. These genetic differences also determine the ability of each individual to meet environmental challenges including those that produce disease. All human diseases can be considered to result from an interaction between an individual's unique genetic makeup and the environment. In certain diseases, the genetic component is so overwhelming that it expresses itself in a predictable manner without the requirement for extraordinary environmental challenges. Such diseases are termed GENETIC DISORDERS.

That means, 95% genome of a species is same. 5% is variable that gives individuality that is changeable.

We are dealing with only this 5%.

GENETIC CODE i. e. Put inside the cell has some vestigial genes. It traces the history when we were animals.

Plants-----fish-----amphibians -----spiders-----reptiles----- mammals----- lower animals-----higher animals-----apes-----human.

IN THE GENES THIS HISTORY IS IMPRINTED. SOME PERSON MIGHT HAVE MORE PREDOMINANCE OF SNAKES SO THEY COULD BE LACHESIS.

GENES or GENETIC CODE give rise to..

MIND

- | | |
|-------------------------------------------------|---------------------------------------------------|
| <input type="checkbox"/> Anger | <input type="checkbox"/> Weeping |
| <input type="checkbox"/> Happiness | <input type="checkbox"/> Contentment |
| <input type="checkbox"/> Inner likes & dislikes | <input type="checkbox"/> Tolerance & intolerances |
| <input type="checkbox"/> Thirst | <input type="checkbox"/> Craving |
| <input type="checkbox"/> Allergies | <input type="checkbox"/> Hyper sensitivities. |

BODY

- | | |
|---------------------------------------------------------|------------------------------------|
| <input type="checkbox"/> Body structure | <input type="checkbox"/> Organs |
| <input type="checkbox"/> System | <input type="checkbox"/> Functions |
| <input type="checkbox"/> Tendency to illness & disease. | |

When we think only of body & systems, x rays, blood reports - we only consider half of the man.



We get half results and not complete cures.

WE HAVE TO TREAT THE MAN IN DISEASE AND NOT THE DISEASE IN MAN.

In short, we have to understand the GENETIC CODE of a patient. It was a FORESIGHT Hahnemann had much before Gregor Mendel. He established it much later and got noble prize but Dr Hahnemann had mentioned it much before Gregor Mendel.

129

LEGACY TO HOMOEOPATHS

GENES* *Apho 81

The fact that this extremely ancient infecting agent has gradually passed, in some hundreds of generations, through many millions of human organisms and has thus attained an incredible development, renders it in some measure conceivable how it can now display such innumerable morbid forms in the great family of mankind, particularly when we consider what a number of circumstances¹ contribute to the production of these great varieties of chronic diseases (secondary symptoms of psora), besides the indescribable diversity of men in respect of their congenital corporeal constitutions, so that it is no wonder if such a variety of injurious agencies, acting from within and from without and sometimes continually, on such a variety of organisms permeated with the psoric miasm, should produce an innumerable variety of defects, injuries, derangements

and sufferings, which have hitherto been treated of in the old pathological works², under a number of special names, as diseases of an independent character.

AFTER RESEARCH IN THE FIELD OF GENETICS BY MANY SCIENTISTS FOR MANY YEARS, *GUYTON* puts down the following sequence.

DNA Repair and DNA proofreading

During the few hours between DNA replication and the beginning of mitosis, there is a period of very active repair and proofreading of the DNA strands.

↓□

That is, wherever *inappropriate DNA nucleotides have been matched up with the nucleotides of the original template strand* special enzymes cut out the defective areas and replace these with the appropriate complementary nucleotides.

↓□

This is achieved by the same *DNA polymerase and DNA ligase* that are used in the process of replication.

↓□

This repair process is referred to as *DNA proofreading.*

Because of repair and proofreading, the *transcription process* almost makes no mistake. But, when a mistake is made, this is called a *Mutation.*

It in turn will cause the formation of some *abnormal protein* in the cell, often leading to *abnormal cellular function* and sometimes even to death.

Yet, because of the precision of the transcription process, it has been calculated that *each human gene mutates only about once in every 200000 years of human life.*

Nevertheless, when one realizes that there are 30000 to 100000 GENES in the human genome and that the period from one generation to another is about 30 years, one would still expect as many as three to ten mutations in the passage of the genome from parent to child.

Fortunately, though, *each human genome is represented by two separate sets of chromosomes with almost identical GENES* so that *one functional GENE almost always is still available to the child despite a Mutation.*

130

LEGACY TO HOMOEOPATHS* *GENES *Apho 81

Dr Hahnemann much before the electron microscope has said that this ancient infecting agent (GENE) has passed through many generations and attained incredible developments (Mutations) now displays innumerable morbid forms in the great family of mankind, particularly when we consider what a number of circumstances contribute to the production of these great varieties of chronic diseases (secondary symptoms of

psora), (mutations cause the formation of some abnormal protein in the cell, often leading to abnormal cellular function and sometimes even to death.

NUMBER OF CIRCUMSTANCES THAT CONTRIBUTE IN THE PRODUCTION OF GREAT VARIETY OF CHRONIC DISEASES ARE..

- Corporeal constitutions of indescribable diversity of men, that is the individuality of a person.
- Injurious agencies,, acting from within i.e. this infecting agent that has passed through the generations through many millions of human organisms and this has attained incredible developments.
- That means.. It is the GENE that has passed through generations and mutated and along with the Psoric miasm or the deficiency in the Constitution causes defects, derangements, injuries and sufferings.
- Production of great variety of diseases is because of the individual constitution of a person and the HEREDITY or the GENES he has inherited from his parents and the Miasm or the genetic process which is going on three processes at genetic level give rise to disease,,,, they are INFLAMMATION, GROWTH & ACCUMULATION, and DESTRUCTION & DISTORTION.
- For each parent, we have to assess which stage he is in.
- Diseases are because of the genetic process.
- If the process has gone from Psora to Sycosis to Syphilis.. It is our duty to bring back from Syphilis to Sycosis to Psora.

CONCLUSION

- Aphorism 5, 81,189 gives us insight about GENETICS.
- After so much of research in the genetic science, Scientists could establish the role of GENETICS in HUMAN LIFE.
- But, it was Dr.Hahnemann who has done without much of modern equipment, Only with his INTELLIGENCE and LOGICAL and PHILOSOPHICAL MIND, not only established the link between GENES and HUMAN LIFE but he discovered and established an entire system of therapeutic science based on *GENETICS HOMOEOPATHY.*

131

LEGACY TO HOMOEOPATHS

APHO 74

Among chronic diseases we must still, alas!, reckon those so commonly met with, artificially produced in allopathic treatment by the prolonged use of violent heroic medicines in large and increasing doses, by the abuse of calomel, corrosive sublimate, mercurial ointment, nitrate of silver, iodine and its ointments, opium, valerian, cinchona bark and quinine, foxglove, prussic acid, sulphur and sulphuric acid, perennial purgatives, venesections, leeches, issues, setons, etc., whereby the vital force is sometimes weakened to an unmerciful extent, sometimes, if it do not succumb, gradually abnormally deranged (by each substance in a peculiar manner) in such a way that, *in order to maintain life against these inimical and destructive attacks, it must produce a revolution in the organism,* and either deprive some part of its *irritability and sensibility,* or exalt these to an excessive degree, cause *dilatation or contraction,* *relaxation or induration* or

even *total destruction of certain parts,* and develop faulty organic alterations here and there in the interior or the exterior (cripple the body internally or externally), in order to preserve the organism from complete destruction of the life by the ever-renewed, hostile assaults of such destructive forces.

□ In this aphorism, Dr.Hahnemann talks about chronic diseases being most often the result of prolonged use of Violent, heroic medicines in large doses.

□ These medicines, he says weakens the vital energy to unmerciful extent and more often than not organism succumbs to it.

□ If not then the organism and it's vital energy fight against the injurious agents. This fight he called as *Revolution* in order to maintain life.

□ It is as if the organism must produce a revolution or defense mechanism against the injurious agent, if it is to survive.

HE CLEARLY MENTIONED 3 TYPES OF REVOLUTIONS..

□ either deprive some part of its irritability and sensibility, or exalt these to an excessive degree.

□ cause dilatation or contraction, relaxation or induration.

□ even total destruction of certain parts, and develop faulty organic alterations here and there in the interior or the exterior(crippled the body internally or externally).

132

***LEGACY TO HOMOEOPATHS* *Apho 74* contd**

WHAT DO PATHOLOGY BOOKS SAY ABOUT THE DEFENCES OF THE BODY?

- The basic *unit of life is a cell*.
- The cells make up a tissue to form an organ.
- Organs make system.
- Systems make human being.

The cell is an unit of life having all the properties of the man himself as it's functioning is governed by the GENES and the GENETIC CODE which is inside the nucleus.

Basic functions of the cell

The first need of the cell(amoeba) was to survive.

□ To survive on this earth, the cell required was ENERGY.

□ The first function of cell is to acquire nutrition and oxygen for survival of the self.

The second need is survival of species

- Second function is the generation or reproduction which helps in survival of the species. It is the process at the genetic level of multiplication - mitosis.
- MITOSIS - The process enables a cell to reproduce, by division of one cell into two of its ditto. It inhibits excess production and limits multiplication to 1:2. This
- SURVIVAL OF THE FITTEST

Cell or organism is always under attack by hostile forces, which are trying to end life. Cell has to protect itself from these attacks. For this defense, it developed the function of immunity.

Third need of a cell is to protect or defence

- The immune system comprises of complex actions - mental, physical and physiological which are brought about as a reaction to seemingly destructive stimuli.
- The main aim is to protect life and prevent destruction.

***ROBBIN'S PATHOLOGY STATES THAT...** Most of the disease in organs are caused by derangement at cellular level.*

***RUDOLF VIRCHOW - FATHER OF MODERN PATHOLOGY STATES THAT...** Any disorder in the cell is due to its fight for survival.*

Disturbance in the structure or function of individual cell form the basis of disease. Virtually all forms of "Organ injury" Starts with physiological, molecular or structural alterations in cell. Then how does a cell defend itself when attacked by a hostile stimulus??

133

***LEGACY TO HOMOEOPATHS* *Apho 74*contd**

EVERY CELL HAS DIFFERENT TYPES OF MECHANISMS TO DEFEND ITSELF.

1. PHYSIOLOGICAL DEFENSE

2. MORPHOLOGICAL - CONSTRUCTIVE DEFENSE

3. MORPHOLOGICAL - DESTRUCTIVE DEFENSE.

PHYSIOLOGICAL DEFENSE

- When a cell is attacked by a bacteria or a fungus,

↓□

the first step the cell may take is to promote production of certain already present antibacterial agents secreted by it on the cell wall like lysozyme in mucous membrane or some unsaturated fatty acids on skin epithelium or it may induce cell to produce free fluid in large quantity

↓□

so that invading agents are washed off.

- If this fails, the primary immune response of inflammation is used to get rid of the invasive stimuli. It is preceded by increased sensitivity and irritation.

Cell sacrifices this first function of nutrition and respiration to bring out, primary physiological defense.

It cuts of oxygen and nutrition supply to the cell that causes hypoxia that leads to damage to the cell.

This affects production of energy level.



This brings up only physiological changes in the cell.

THE FIRST DEFENSE OF INFLAMMATION IS OFTEN ASSOCIATED WITH..

1. Heat
2. Redness
3. Pain
4. Oedema
5. Loss of function.

Diseases like Tonsillitis, Bronchitis, Gastritis, Enteritis, Appendicitis, Arthritis, pneumonitis, Hepatitis, Meningitis, Encephalitis are inflammations of the said parts i.e.due to first defense mechanism at work.

SECOND - CONSTRUCTIVE DEFENSE

After the first defense of inflammation, if still the hostility continues, means the first defense has failed to get rid of the toxins or pathogens.

It decides to go in for the second line of defense.

After the limits of reversible physiological changes is crossed, cell starts feeling **FRAGILE.**

It wants to strengthen, cover up its weakness.

Cell defends by fortifying itself by accumulation. It starts accumulating water, protein, carbohydrates, fat, pigments, calcium, elastin or fibrin etc.

Cell wall starts thickening by excess accumulations. This thickening has developed to protect the cell from irritation.

This thickening occurs due to excess production of everything within the cell or system.

When these changes too fail to overcome the hostile stimulus. Certain changes takes place in the GENES which induce irreversible changes in the structure or morphology of the cells.

Secondary response to cell injury brought about by sacrificing second function of generation or reproduction.

Generation or reproduction in a cell occurs due to many Processes.

For cell division there is a process called MITOSIS. This division is so perfect and so meticulous, cell divides in ratio of 1:2 except in cases of Meiosis.

If the reproduction ratio of 1:2 is changed, it could be towards either more or less. Accordingly there would be *Sycosis excess or Sycosis less.*

Diseases like Polyps, Warts, Cysts, Tumors, Atherosclerotic plaques, Deposition of pigments and minerals are the second defence of growth or thickening pathologies.

134

LEGACY TO HOMOEOPATHS* *Apho 74

THIRD - THE DESTRUCTIVE DEFENSE

When the first & second defence is not sufficient to take care of the invading hostile stimulus i.e still if the hostile attack continues, then the cell may undergo changes at the genetic level. It switches its gears of defence to defend or save the whole organism by destroying the part of it.

Destructive defence is brought about by using or sacrificing IMMUNITY i.e the third basic function of a cell.

Cell sacrifices the function of protection and brings about changes that will either destroy that diseased part(necrosis) or it kills itself (apoptosis).

Genetic programming of self-destruction - Apoptosis/Apoptosis.

Destruction of diseased part so as to save the whole to survive - Necrosis.

135

LEGACY TO HOMOEOPATHS* *APHO 222

But such a patient, who has recovered from an *acute mental or emotional disease by the use of these non-antipsoric medicines, should never be regarded as cured,* on the contrary, no time should be lost in attempting to free him completely,1 by means of a *prolonged antipsoric treatment,* from the chronic miasm of the psora, which, it is true, has now become once more latent but is quite ready to break out anew; *if this be done, there is no fear of another similar attack,* if he attend faithfully to the diet and regimen prescribed for him.

[MANY DOCTORS WERE GETTING RIGHT REMEDY, GETTING THE RESULTS, BUT, RESULTS ARE NOT LONG LASTING... WHY?]

✦ After the recovery from acute mental disease or emotional disease, we should give Antipsoric remedy.

✦ Without wasting much time, we should administer the Antipsoric remedy immediately.

✦ After giving Antipsoric remedy, it will not occur again.

✦ We can close the door for recurrence by giving Antipsoric remedy.

✦ PROLONGED ANTIPSORIC TREATMENT only can reverse him back into Psoric condition and health.

✦ For example, we can see in cancer cases... First, second, third month patient is better, but suddenly tumor is increasing and cause death.

✦ *PROLONGED TIME ANTIPSORIC REMEDY is helpful, but not with SINGLE DOSE which can CURE him.*

136

LEGACY TO HOMOEOPATHS* *APHO 73

As regards *acute diseases,* they are either of such a kind as attack human beings individually, the *exciting cause being injurious influences* to which they were particularly exposed. *Excesses in food, or an insufficient supply of it, severe physical impression, chills, overheating, dissipation, strains, etc., or physical irritations, mental emotions,* and the like, are exciting causes of such acute febrile affections; in reality, however, they are generally only a transient explosion of latent psora, which spontaneously returns to its dormant state if the acute diseases were not of too violent a character and were soon quelled. Or they are of such a kind as attack *several persons at the same time, here and there (sporadically), by means of meteoric or telluric influences and injurious agents,* the susceptibility for being morbidly affected by which is possessed by only a few persons at one time. Allied to these are those diseases in which *many persons are attacked with very similar sufferings from the same cause (epidemically);* these diseases generally become infectious (contagious) when they prevail among thickly congregated masses of human beings. Thence arise fevers¹, in each instance of a peculiar nature, and, because the cases of disease have an identical origin, they set up in all those they affect an identical morbid process, which when left to itself terminates in a moderate period of time in death or recovery. The calamities of war, inundations and famine are not infrequently their exciting causes and producers - sometimes they are peculiar acute miasms which recur in the same manner (hence known by some traditional name), which either attack persons but once in a lifetime, as the smallpox, measles, whooping-cough, the ancient, smooth, bright red scarlet fever of Sydenham, the mumps, etc., or such as recur frequently in pretty much the same manner, the plague of the Levant, the yellow fever of the sea-coast, the Asiatic cholera, etc.

DR HAHNEMANN DESCRIBED ABOUT THE CAUSES OF DISEASES ABOUT 200 YEARS AGO

EXCITING CAUSE FOR ACUTE DISEASE

- ☉ Excess food
- ☉ Insufficient supply of it
- ☉ Severe physical impression
- ☉ Chills
- ☉ Over heating
- ☉ Dissipation
- ☉ Strain
- ☉ Physical irritation
- ☉ Mental emotions

CAUSES OF SPORADIC CASES

- ☉ Injurious agents
- ☉ Meteoric influences
- ☉ Telluric influences

CAUSES OF EPIDEMIC DISEASE

- ☉ Infectious (contagious)

How Dr Prafull Vijayakar Sir has correlated these thoughts and ideas...

137

LEGACY TO HOMOEOPATHS* *APHO 73

Dr Prafull Vijayakar Sir has correlated these thoughts and ideas about the causative factors propagated by Dr Hahnemann 200 years ago with the causes of cell injury mentioned in Robin's pathological basis of disease.

In Sir's book "End of my assumptions" - SIR mentioned causes of cell injury,, every disease starts with cell injury.

- ☉ The normal cell is confined to a narrow range of functional and structural changes due to it's genetic programming.
- ☉ The GENES regulate the cell metabolism, differentiation and specialization and decides its reaction to stimulus or stress.
- ☉ The cell is nevertheless able to handle the normal physiological demand, so called Normal Homoeostasis.
- ☉ More physiological stress leads to altered state of Homoeostasis. This change is meant to increase the viability of the cell, under increased demands. This adaptive response is called hypertrophy.
- ☉ Conversely Atrophy is also an adaptive response where there is a decrease in size and function of cells.
- ☉ If the adaptation crosses a limit, the cell undergoes cell injury.

WHAT CAN INJURE A CELL?

☉ PHYSICAL AGENTS

Mechanical trauma, extremes of temperature ex - burns and deep cold, sudden atmospheric changes, electric shocks, radiations, magnetisms, cosmic radiations etc.

- ☉ Oxygen deprivation to cell
- ☉ Ischemia

Decreased blood supply to a cell causing decrease of nutrition to that cell.

☉ Chemical agents and drugs

- Glucose or salt in hypertonic concentration
- Oxygen in high concentration
- Poisons ex - cyanide, arsenics, mercury salts
- Air pollutants, insecticides, herbicides, carbon monoxide, asbestos.

- Social stimuli - alcohol, narcotics
- 🔑 Infectious agents - bacteria, fungi, viruses, parasites.
- 🔑 Immunological reactions, self antigens.
- 🔑 Genetic derangements
- 🔑 Nutritional imbalance
- 🔑 Benumbing agents
- 🔑 Any foreign proteins.

FROM THIS... **PSORIC CAUSES** Disturbances - irritability, anger, hurt, grief.

SYCOTIC CAUSES Stress slow, stressful and prolonged.

SYPHILITIC CAUSES Sudden, violent, trauma, shock, fright.

_138

LEGACY TO HOMOEOPATHS* *APHO 189

And yet very little reflection will suffice to convince us that *no external malady* (not occasioned by some important injury from without) *can arise, persist or even grow worse without some internal cause, without the co-operation of the whole organism,* which must consequently be in a diseased state. *It could not make its appearance at all without the consent of the whole of the rest of the health,* and without the participation of the rest of the living whole (of the vital force that pervades all the other sensitive and irritable parts of the organism); indeed, it is impossible to conceive its production without the instrumentality of the whole (deranged) life; so *intimately are all parts of the organism connected together to form an indivisible whole in sensation and functions.* No eruption on the lips, no whitlow can occur without previous and simultaneous internal ill-health.

🔑 *Dr Hahnemann* clearly explains that any disease in the body can exist, arise, persist and grow only because of an internal cause.

🔑 Whatever was happening inside the human body was not due to any local cause.

🔑 No symptom or sign or pathology can exist without the permission of the other cells and tissues of the body.

🔑 If some process that of inflammation, growth or ulceration has occurred anywhere in the body, the indivisible whole as he calls it was aware of it.

🔑 So, intimately are all parts of the organism connected together to form a whole.

🔑 *DR PRAFULL VIJAYAKAR SIR* TELLS THAT, THE ONLY COMMON LINK THAT WAS PRESENT IN THE WHOLE BODY IRRESPECTIVE OF SYSTEM, ORGANS, TISSUES WAS THE GENETIC CODE. IT WAS THE GENETIC CODE OF AN INDIVIDUAL WHICH WAS OMNIPRESENT.

🔑 At the GENETIC level the individual organism decides the production of itch, wart or ulcer. Therefore he mentions *No eruption on the lips, no whitlow can occur without previous and simultaneous internal ill - health.*

139

LEGACY TO HOMOEOPATHS* *APHO 204

If we deduct all chronic affections, ailments and diseases that depend on a persistent unhealthy mode of living, (§77) as also those innumerable medicinal maladies (v. §74) caused by the irrational, persistent, harassing and pernicious treatment of diseases often only of trivial character by physicians of the old school, *most the remainder of chronic diseases result from the development of these three chronic miasms,* *internal syphilis, internal sycosis, but chiefly and in infinitely greater proportion, internal psora,* each of which was already in possession of the whole organism, and had penetrated it in all directions before the appearance of the primary, vicarious local symptom of each of them (in the case of psora the scabious eruption, in syphilis the chancre or the bubo, and in sycosis the condylomata) that prevented their outburst; and these chronic miasmatic diseases, *if deprived of their local symptom, are inevitably destined by mighty Nature sooner or later to become developed and to burst forth,* and thereby propagate all the nameless misery, the incredible number of chronic diseases which have plagued mankind for hundreds and thousands of years, none of which would so frequently have come into existence had physicians striven in a rational manner to cure radically and to extinguish in the organism these three miasms by the internal homoeopathic medicines suited for each of them, without employing *topical remedies for their external symptoms.* (See note to §282).

👉 Every chronic disease that occurs in a patient was invariably due to the process at the genetic level.

👉 Most of the chronic diseases results from the development of three Miasms - Internal Syphilis, Sycosis and psora.

👉 It should not be treated by local ointments or operations or homoeopathic specifics.

👉 For example if this hamartoma was treated as a tumor to be cut or removed, with homoeopathic specifics or compounds for tumors like calc flour or con or baryta mur with interposing of tuberculinum, carc etc was a gross unforgivable violation of homoeopathic principle of SIMILIA SIMILIBUS CURENTUR.

👉 *HOMOEOPATHS should treat the Miasm or process at the genetic level.* If they want to make this tumor disappear, underlying cause i.e Miasm should be treated. If you cut off the tumor without treating the Miasm, it will recur in an inner organ.

140

LEGACY TO HOMOEOPATHS* *APHO 205

The homoeopathic physician *never treats one of these primary symptoms of chronic miasms,* nor yet one of their *secondary affections* that result from their further development, by *local remedies* (neither by those external agents that act dynamically,¹ nor yet by those that act mechanically), but he cures, in cases where the one or the other appears, only the great miasm on which they depend, whereupon its primary, as also its secondary symptoms disappear spontaneously; but as this was not the mode pursued by the old-school practitioners who preceded him in the treatment of the case, the homoeopathic physician generally, alas!, finds that the primary symptoms² have already been destroyed by them by means of external remedies, and that he has now to do more with the secondary ones, i.e., the affections resulting from the breaking forth and development of these inherent miasms, but especially with the chronic disease evolved from internal psora, the internal treatment of which, as far as a single physician can elucidate it by many years of reflection, observation and experience, I have endeavored to point out in my work on Chronic Diseases, to which I must refer the reader.

◆ DR HAHNEMANN WARNS *WHAT A HOMOEOPATHIC PHYSICIAN SHOULD NOT DO & WHAT HE SHOULD DO..*

- ◆ First and foremost Homoeopathic physician should find out what was the diagnosis.
- ◆ Homoeopathic physician must know what was the Miasm that has given rise to it, as he has to cure this Miasm.
- ◆ If he doesn't take cognizance of Miasm means, his limitations will be the same as allopathic physician.
- ◆ He will therefore find complete cure impossible in diseases like Diabetes, Hypertension, Fibroids, Thyroid problems, Tumors and Cancers etc.
- ◆ This was true not only in physical cases but was equally true in diseases of mind.
- ◆ The genetic code of the individual governs both physical attributes as well as mental attributes.
- ◆ The mental behavior and mental diseases also change with change in miasmatic process at the genetic level. { Detailed explanation given in THE END OF MYASMTION OF MIASMS book }.

SNAKE REMEDIES *CENCHRIS CONTORTRIX* (*copperhead snake*)

Extroverted
Hyperactive Physical
Aggressive

Chilly
Thirsty
Both sided
Non-diligent
Misbehaving

Entry points

□ ***Lachesis + Arsenic-album***

Similar to Lachesis but chilly and anxious like Arsenic-album.

Like Arsenic-album, it has dyspnoea, mental and physical restlessness, thirst for small quantities of water, necessity for having clothing loose, like Lachesis. [*Boericke*]

***MIND* :-**

-Females who do not like to do house work, refuse to cook at home, wants to do outside jobs, avoids routine and domestic work, but they do not mind cooking some delicacies at home. [*Vijayakar*]

***RUBRIC :- DUTY** aversion to domestic (3)* 1 cench, 1 cit-l, 1 sul-i

-Hatred for parents, do not care for parents, no attachment for children or parents. They have attachment to themselves; selfishness and ungrateful people. [Vijayakar]

-Alternating moods (Crocus sativa).

-Absent minded.

***RUBRIC :- FORGETFULNESS** going, of where he is* (2) 1 cench, 2 merc

-Suspiciousness

***RUBRIC :- SUSPICIOUSNESS**, everyone, to* (1) 1 cench

- Fear to go to sleep; fear to suffocate during sleep.

- Desire for affection

***RUBRIC :- DEATH** presentiment of sudden death, of a* (1) 2 cench

-Sexual desire, violent

-Suffocating

-Stops breathing on going to sleep

-After lying down, suffocating feeling came over her, Frequent sighing

-Sleep and dreams, Horrible, Vivid, Animals, Rape

-Unusually sound sleep during entire night

Prevented from sleeping from thinking of dream of the previous night.

-Drunken people, Dead people, Naked people, of rape, animal sex Indecent conduct, Male animals following her in the field to injury her

DREAM :-

- *DREAMS animals, of copulating* (1) 1 cench
- *DREAMS animals, of snakes bitten by, of being* (4) 1 bov, 1 cench, 1 med, 1 ozone
- *DREAMS body, body parts teeth pulled out, being* (2) 1 cench, 1 nat-m
- *DREAMS men naked* (3) 1 cench, 1 eupi, 2 puls
- *DREAMS nakedness, about* (5) 1 androc, 1 cench, 1 erech, 1 kali-p, 1 rumx
- *DREAMS rape* (5) 2 cench, 1 kreos, 1 lap-gr-m, 1 petr, 1 sep
- *DREAMS rape pursued for the purpose of* (2) 2 cench, 1 kreos
- *DREAMS rape seeing, of* (1) 2 cench
- *DREAMS rape that he has committed** (4) 2 cench, 1 kreos, 1 petr, 1 sep
- *DREAMS rape threats of* (2) 1 cench, 1 sep

Physical :-

- Tight clothing intolerable.
- Nausea better by ice; aggravated by water which causes vomiting
- Difficult empty swallowing, but easy swallowing of solids and liquids.
- *Throat, mucus* :- full of mucus, hawking thick, tough, stringing mucus, difficult to raise

Rule out

- If the child has interest in studies or helps parents in their work.
- If the child wears sober clothes and not interested in fashionable clothes.

Comparison

- *Lachesis*

Lachesis is nearest, but affects left ovary more than right; Cenchrus has difficult empty swallowing with easy swallowing of solids and liquids; Lachesis can swallow solids but not liquids.

- *Arsenic-album*

Both have anxiety felt in region of heart, death presentiment of, fear death of sudden, anxiety bed in, anxiety evening aggravates bed in, dreams frightful, restlessness, suspiciousness.

142

LEGACY TO HOMOEOPATHS *FOOT NOTE 118*

I cannot therefore advise, for instance, the local extirpation of the so-called cancer of the lips and face by means of the arsenical remedy of Frere Cosme, not only because it is excessively painful and often fails, but more for this reason, because, if this dynamic remedy should indeed succeed in freeing the affected part of the body from the malignant ulcer locally, the basic malady is thereby not diminished in the slightest, the preserving vital force is therefore necessitated to transfer the field of operation of the great internal malady to some more important part (as it does in every case of metastasis), and the consequence is blindness, deafness, insanity, suffocative asthma, dropsy, apoplexy, etc. *But this ambiguous local liberation of the part from the malignant ulcer by the topical arsenical remedy only succeeds, after all, in those cases where the

ulcer has not yet attained any great size, and when the vital force is still very energetic; but it is just in such a state of things that the complete internal cure of the whole original disease is also still practicable.*

The result is the same *without previous cure of the inner miasm* when cancer of the face or breast is removed by the knife alone and when encysted tumors are enucleated; something worse ensues, or at any rate death is hastened. This has been the case times without number, but the old school still goes blindly on in the same way in every new case, with the same disastrous results.

AFTER SURGERY OF THE CANCER, THE RIGHT REMEDY CAN RESOLVE THE REGROWING.

DR HAHNEMANN SAYS THAT SOMETIMES IT IS NECESSARY TO REMOVE THE TUMOR MASS TO ENABLE THE VITAL FORCE TO REGAIN HEALTH.

143

LEGACY TO HOMOEOPATHS

APHO 206

Before commencing the treatment of a chronic disease, it is necessary to make the most careful investigation¹ as to whether the patient has had a venereal infection (or an infection with condylomatous gonorrhoea); for then the *treatment must be directed towards this alone,* when only the signs of syphilis (or of the rarer condylomatous disease) are present, but this disease is very seldom met with alone nowadays. If such infection have previously occurred, *this must also be borne in mind in the treatment of those cases in which psora is present,* because in them the latter is complicated with the former, as is always the case when the symptoms are not those of pure syphilis; for when the physician thinks he has a case of old venereal disease before him, he has always, or almost always, *to treat a syphilitic affection accompanied mostly by (complicated with) psora, for the internal itch dyscrasia (the psora) is far the most frequent (most certain) fundamental cause of chronic diseases,* either united (complicated) with syphilis (or with sycosis), if the latter infections have avowedly occurred; or, as is much more frequently the case, *psora is the sole fundamental cause of all other chronic maladies,* whatever names they may bear, which are, moreover, so often bungled, increased and disfigured to a monstrous extent by allopathic unskillfulness.

▼ **Psora is the fundamental cause of all chronic diseases.**

▼ **We should treat the UPPERMOST MIASM alone.**

144

LEGACY TO HOMOEOPATHS

FOOT NOTE 10

A warning dream, a superstitious fancy, or a solemn prediction that *death would occur at a certain day or at a certain hour,* has not unfrequently produced all the signs of commencing and increasing disease, of approaching death and death itself at the hour announced, which *could not happen without the simultaneous production of the inward change* (corresponding to the state observed internally); and hence in *such cases all the morbid signs indicative of approaching death have frequently been

dissipated by an identical cause,* by some cunning deception or persuasion to a belief in the contrary, and health suddenly restored, which could not have happened without the removal, by means of this mortal remedy, of the internal and external morbid change that threatened death.

☞☐ Certain changes are occurring in the human body internally as well as externally.

☞☐ Very frequently people will tell you, that they are going to die. This is important.

☞☐ Dr Hahnemann says, externally you can get him out. (This one is not accepted by our SIR, Our SIR says Disease occurring from inside and predicted from inside, not externally).

☞☐ Approaching death, or announcing the time of death - presentiment of death is not the natural feeling, it's a supernatural power, this prediction happen only when the changes occurred internally.

☞☐ Our Moral remedy can change internal and external morbid changes.

145

LEGACY TO HOMOEOPATHS

APHO 92

But if it be a *disease of a rapid course,* and if its serious character admit of *no delay,* the physician must content himself with *observing the morbid condition,* altered though it may be by medicines, if he cannot ascertain what symptoms were present before the employment of the medicines, - in order that he may *at least form a just apprehension of the complete picture of the disease in its actual condition,* that is to say, of the ***conjoint malady*** formed by the medicinal and original diseases, which from the use of inappropriate drugs is generally more serious and dangerous than was the original disease, and hence demands prompt and efficient aid; and by thus *tracing out the complete picture of the disease he will be enabled to combat it with a suitable homoeopathic remedy,* so that the patient shall not fall a sacrifice to the injurious drugs he was swallowed.

☐ When an individual is suffering from a dangerous crisis, a serious accident an emotional trauma, a virulent acute Miasm,,,, the TREATMENT OF CHOICE IS THE ACUTE REMEDY.

☐ After the acute state has subsided the underlying fundamental cause must be removed by complementary constitutional treatment to prevent recurrence and complete cure.

☐ No remedy is exclusively an acute remedy by nature.

☐ A remedy becomes acute or chronic depending on the strategy of the homoeopath and how he applies the remedy.

☐ Deep acting remedies like Arsenic, Merc or Sulph are often used in acute diseases if the symptoms of the acute layer call for them.

□ The key in such situations is *not to mix the acute and chronic symptoms together in one grand totality as this confuses the case.*

146 *LEGACY TO HOMOEOPATHS* *APHO 211*

This holds good to such an extent, that the state of the disposition of the patient often chiefly determines the selection of the homoeopathic remedy, as being a decidedly characteristic symptom which can least of all remain concealed from the accurately observing physician.

□ In acute cases, changed disposition is to be considered.

□ For example, mild, yielding, quite person may become angry, abusive & talkative in fever.

□ To become a good prescriber, one must have the knowledge of

- Various disposition
- Remedies for their disposition
- Knowledge of syphilitic rubrics.

147 *LEGACY TO HOMOEOPATHS* *APHO 176*

There are, however, still a few diseases, which, after the most careful initial examination (◆ \$84-98), present but one or two severe, violent symptoms, while all the others are but indistinctly perceptible.

□ In fast progressing rapid destructive disease - take whatever is available and prescribe.

□ Do not search for constitutional.

□ These diseases where there is one or two severe violent symptoms while all others are indistinctly perceptible, take only these symptoms and prescribe.

148 *LEGACY TO HOMOEOPATHS* *APHO 153*

In this search for a homoeopathic specific remedy, that is to say, in this comparison of the collective symptoms of the natural disease with the list of symptoms of known medicines, in order to find among these an artificial morbid agent corresponding by similarity to the disease to be cured, the more *striking, singular, uncommon and peculiar (characteristic) signs and symptoms¹ of the case* of disease are chiefly and most solely to be kept in view; for it is more particularly these that very similar ones in the list of symptoms of the selected medicine must correspond to, in order to constitute it the most suitable for effecting the cure. The more general and undefined symptoms: loss of appetite, headache, debility, restless sleep, discomfort, and so forth, demand but little attention when of that vague and indefinite character, if they cannot be more accurately described, as symptoms of such a general nature are observed in almost every disease and from almost every drug.

☉ The approach to treat a case is different for acute and chronic diseases.

- ☉ In acute disease, the chief symptoms strike us and become evident to the senses more quickly.
- ☉ Less time and fewer questions are required to trace the picture of disease.
- ☉ Acute diseases are self-limiting.
- ☉ Acute diseases are the result of bursting of latent psora and end in either recovery (Psoric acute diseases) or death (Syphilitic acute diseases).
- ☉ In Chronic diseases - Symptoms are much more difficult to be ascertained as it develops slowly.
- ☉ It continues for a long period of time and usually it is accompanied by a general deterioration of health.
- ☉ Diagnosing and treating the acute disease is much easier than properly assessing chronic disease and selecting the appropriate approach.

149

LEGACY TO HOMOEOPATHS

FOOT NOTE 120

In investigations of this nature we must not allow ourselves to be deceived by the assertions of the patients or their friends, who frequently assign as the cause of chronic, even of the severest and most inveterate diseases, either a cold caught (a thorough wetting, drinking cold water after being heated) many years ago, or a former fright, a sprain, a vexation (sometimes even a bewitchment), etc. *These causes are much too insignificant to develop a chronic disease in a healthy body,* to keep it up for years, and to aggravate it year by year, as is the case with all chronic diseases from developed psora. Causes of a much more important character than those remembered noxious influences must lie at the root of the initiation and progress of a serious, obstinate disease of long standing; the assigned causes could only rouse into activity the latent chronic miasm.

CAUSES ARE NOT IMPORTANT IN CHRONIC DISEASES, because, causes are bloomed over many years.

For example, thorough wetting, drinking cold water after being heated, or bewitchment etc., these causes are not considered and it's very insignificant to develop a chronic disease.

150

LEGACY TO HOMOEOPATHS

APHO 19

Now, as *diseases are nothing more than alterations in the state of health* of the healthy individual which express themselves by morbid signs, and the cure is also only possible by a change to the healthy condition of the state of health of the diseased individual, it is very evident that *medicines could never cure disease if they did not possess the power of altering man's state of health* which depends on sensations and functions; indeed, that their curative power must be owing solely to this power they possess of altering man's state of health.

□ REACTION or DISPOSITION of mental, physical and general are important to treat the case where the DEFENSE of patient failed.

□ Medicines are not able to cure disease if they are not able to alter state of health of healthy individual.

151

LEGACY TO HOMOEOPATHS

FOOT NOTE 121

How often, for instance, do we not meet with a mild, soft disposition in patients who have for years been afflicted with the most painful diseases, so that the physician feels constrained to esteem and compassionate the sufferer! But if he subdue the disease and restore the patient to health - as is frequently done in homoeopathic practice - he is often astonished and horrified at the frightful alteration in his disposition. He often witnesses the occurrence of ingratitude, cruelty, refined malice and propensities most disgraceful and degrading to humanity, which were precisely the qualities possessed by the patient before he grew ill.

Those who were patient when well often become obstinate, violent, hasty, or even intolerant and capricious, or impatient or desponding when ill; those formerly chaste and modest often frequently become lascivious and shameless. A clear-headed person not infrequently becomes obtuse of intellect, while one ordinarily weak-minded becomes more prudent and thoughtful; and a man slow to make up his mind sometimes acquires great presence of mind and quickness of resolve, etc.

□ Disposition can undergo change, and changed disposition should be considered for prescribing.

□ If it is mental disease like Insanity, Schizophrenia, where mental mind is out of control, the CHANGED DISPOSITION should not be considered.

□ PRAFULL SIR used to say "DON'T EVER TAKE MIND IN CASES, WHERE THE MIND IS NOT DEVELOPED.

152

LEGACY TO HOMOEOPATHS

APHO 274

As the true physician finds in simple medicines, administered *singly and un-combined,* all that he can possibly desire (artificial disease-force which are able by homoeopathic power completely to overpower, extinguish, and permanently cure natural diseases), he will, mindful of the wise maxim that *it is wrong to attempt to employ complex means when simple means suffice,* never think of giving as a remedy any but a single, simple medicinal substance; for these reasons also, because even *though the simple medicines were thoroughly proved* with respect to their pure peculiar effects on the unimpaired healthy state of man, it is yet impossible to foresee how two and more medicinal substances might, *when compounded, hinder and alter each other's actions on the human body;* and because, on the other hand, a simple medicinal substance when used in diseases, the totality of whose symptoms is accurately known, renders efficient aid by itself alone, if it be homoeopathically selected; and supposing the worst case to happen, that it was not chosen in strict conformity to similarity of symptoms, and therefore does no good, it is yet so far useful that it

promoted our knowledge of therapeutic agents, because, by the new symptoms excited by it in such a case, those symptoms which this medicinal substance had already shown in experiments on the healthy human body are confirmed, an advantage that is lost by the employment of all compound remedies.

□ Dr PRAFULL SIR explains this aphorism, "You can compare the situation with calling a mobile phone; if I want to reach you, I have to type in the exact number otherwise there is no contact., the same with reaching your vital force - for reaching it., I have to give right remedy only, otherwise there is no contact."

153-160

LEGACY TO HOMOEOPATHS

PHYSIOGNOMY

Curly hair- *Confusion.*

It can be emotional - Physiological.

It can be intellectual - which is Permanent - which comes from genes.

Forehead - Wide- *Tremendous Anger & Intelligence*

If loosing hair or receding hair line and forehead is becoming wider means, it doesn't mean that he is intelligence, but, there will be definite anger.

***Face* is Distorted** - *Identity* is Distorted. Because, Face is our identity.

Chin - *Dignity* If the chin is small, dignity is somewhere sacrificed.

Hair - Thick, tough, stuck to the scalp - history of suppression in childhood.

Thin hair - Timidity & lack of self confidence.

Incisor teeth - (For biting) it suggests Courage.

Projected teeth - Timid people.

Molar teeth - (For grinding) - it suggest understanding of Morsel.

Carries of teeth - Intellect is beating or compromised.

All major diseases that whatever is causing Genetic mutation, or Incurable diseases, or Destructive diseases... Be sure that there is a Virus. Virus is a piece of DNA or RNA, encapsulated or not encapsulated... But, it's only in vivo.

Destruction starts With the GENES.

All CANCERS are a resultant of Genetic mutations either deletion, substitution, or duplication, translocation, inversion.

All of them cause different types of diseases. Mutation has to be because of Genetic breakage. This Genetic breakage means there has to be Virus inside.

After RESPIRATION, *IMMUNE SYSTEM* is the highest system of our whole body.

Immune system tries to throw the Virus by producing high fever. Body will try to throw it away.

Body is always have a CENTRIFUGAL FORCE, which tries to throw it out.
Centrifugal force is always working on our body which is trying to Exteriorization of any dirt.

*□ ***Desires death*** always happens with timid people.

Never tries to commit suicide.

No suicidal thoughts.

But, their expression will be *I don't want such a life.*

Timid and fearful people will not go into suicidal thoughts.

They will be always syco-syphilitic. *Death desires* is the rubric for them.

*□ ****Why rice is using for wedding purposes to throw.* It is the only plant in the world which is planted in one place but gives roots in another.***

*□ ***Auto immune rubric*** Adults/Children who are attracted to friends and not to their family.

*□ Person with one hand, one leg, one eye... It's syphilitic. (In Vedas - Don't employ them, business will go down).

*□ This four viruses are destructive on the GENES. When there is destruction, go for **TORCH** tests.

*□ **Wants to settle all affairs only remedy Petroleum.**

*□ In long standing coma cases GCS only can help which covers the sensitivity of the patient.

Coma is a condition in which patient cut contact with surrounding.

SYPHILITIC FEVERS

In syphilitic fevers, where we need to prescribe on delirium and acute chart is not useful.

◇ **Dengue, Malaria, Corona, Measles, Chicken pox** are the syphilitic fevers.

◇ ***Dengue*** - Destruction in the blood cells - Platelets, HB.

◇ ***Measles*** - RNA gets broken down.

◇ ***Chicken pox*** - DNA gets broken down.

◇ **Post viral cases** - Unconscious/ coma - ***Lach*** is the remedy of choice.

◇ **Cough after any Viral infections** - *Sangunaria.*

◇ **After viral infection - chronic inflammation in the brain** is *LACH.*

◇ **After viral infection - chronic inflammation in the chest** is *SANGUNARIA.*

163

LEGACY TO HOMOEOPATHS

■ □ WINE COLOURED DISCOLORATION PURPLE COLOURED HARD SKIN - **SEPIA**.
Purple means poison.. When there is poison in the mind, it will be in the whole family.

■ □ Why smaller joints only **SEPIA**..

Even internal family matters also that person doesn't have good relationship.. (With child, with husband).

■ □ Think of **SEPIA** when you see any symptom expressing HARDNESS.. (No emotions).

SEPIA people cannot demonstrate affection, and rejects affection, Moral affection want of. All three are there in **SEPIA**.

■ □ Any eruptions, dandruff, psoriasis, any itch on occiput - can think of SEPIA.(Any affection in occiput - **SEPIA**).

164

LEGACY TO HOMOEOPATHS

□ A person who wants to leave home and goes away is Auto immune.

□ A child who doesn't care your parents is Auto immune.

□ A person who doesn't like his surname to be applied is Auto immune.

□ Death desire is not Auto immune. It is very passive. Patient feels, I can't fight for this situation, I think it's better to die. Mostly this term used by timid people.

□ Anxiety conscience will not cause destruction.

165

LEGACY TO HOMOEOPATHS

👁 **SEPIA** cannot bear any form of eye strain. That's why it's a beautiful remedy for people working on long on computer, or librarian or Information technology.

PTOSIS OF EYELIDS on every eye strain.

🌀 CHANGING, Paroxysms homoeopathic potencies, after - SEPIA.

🌀 NAUSEA - thinking of coition - SEPIA

🌀 Refuses conjugal coition - con, lyc, sep.

Coition is supposed to be for production of family. Conjugal means marriage. So, marital coition they don't like. They might go for extra marital...

🌀 VIJAYAKAR SIR explained,, even if the patient is on SL,,, patient says, after this new medicine I'm not better, I'm worst,,,and argues why you didn't give the same medicines... Probably some electro magnetic changes which are affecting that patient. Just give SEPIA and antidote that special SL. Patient will come back to normal.

166

LEGACY TO HOMOEOPATHS

◆☐ After post viral infections - Psoric diseases can occur.

Miasm - Psoro syphilitic.

After fever if cough starts - think of SANG.

◆☐ If the inflammation goes down into the chest - it is syco syphilitic.

After fever or after vaccination - complaints start - think of THUJA.

◆☐ SECALE - More destructive remedy, some history of bleeding will be there to confirm SECALE.

◆☐ ANT CRUD - In their drawings, moon will be there somewhere.

◆☐ CALC - Money minded, cautious about their money, cautious about his name. Calc will not have any enterprising nature. Doesn't take any kind of risk.

167

LEGACY TO HOMOEOPATHS

🌐 Clinging to father - STRAM.

🌐 DELIRIUM, CHANGING - STRAM.

Whenever patient has many diseases over the years. He comes one or the other. He tells, today heart complaints, next day other problem, after one month another complaints and again changing continuously is called DELIRIUM CHANGING.

🌐 Makes poems in rhyming - CANNABIS

🌐 ARSENIC - usually makes criticising. LYCOPODIUM - is getting knowledge. This is the difference between Ars and Lyco.

168

LEGACY TO HOMOEOPATHS

BLAME = REPROACH

{Blame - hold responsible for wrong/fault}

PSORIC RUBRICS

◆ Sensitive to reprimands, criticism, reproaches.

◆ Ailments from reproach

◆ Anger from reproach

Reproach - express disapproval or disappointment.

◆ Anxiety reproved, as if he expected to be - Dig

Reproved means reprimand,, anxiety as if you will be reprimanding. Anxiety - some people got this anxiety that if I present this to my boss, he will scold me.

SYCOTIC RUBRICS

◆ Fear of being reproached

SYPHILITIC RUBRICS

◆ Delirium after being harshly accused of crime. (Psoro - Syphilitic).

◆ Delusion accused she is (Syco - Syphilitic).

170

LEGACY TO HOMOEOPATHS

TUBERCULINUM

Very fair, good looking who are very obstinate children.

They don't listen to anyone.

- Long bones & eye lashes, delicate skin & sharp features.
- They love to travel and wander.
- They themselves may be slow at times but always want things to be done at fast speed and same time love to travel with speed on bikes and cars.
- In drawing also because of their restless and wandering mind they mess up with colors.
- They are loving and caring but, angry & abusive and can be destructive.

MAIN POINTS TO BE REMEMBERED ARE..

- *Cosmopolitan : likes socializing, extroverted.*
- *Restlessness*
- *Obstinate*
- *Likes wandering*
- *Desire for milk* is the confirmatory point.
- Think of Tuberculinum - if the patient is like *phosphorus and thermally hot.*

172

LEGACY TO HOMOEOPATHS

- ⌚ *ARSENIC* - Like to be carried upright and fast is the confirmatory point.
- ⌚ *ARSENIC CHILD* - when the child urinates, it wants to be changed immediately. Another confirmatory point for Arsenic.
- ⌚ Bad effects of crude medicines - *ARSENIC*.
- ⌚ Hide desire to - *ARSENIC.*
- ⌚ Discoloration black - *ARSENIC.*

173

LEGACY TO HOMOEOPATHS

- 👉 Body manufacturing defect happens in first 4 months.

☞ After 4th month of pregnancy - Psora, sycosis, syphilis,, Defense mechanism starts.. Inflammation, or inflammation gives rise to induration, or less synthesis of elastin, or more of fibrin.. These are secondary which happens in third trimester.

☞ Desires death is syco syphilitic.. (Why did I marry him, I don't want such a life.) And, Suicidal thoughts is higher Syphilis than death desire.

☞ *Delusion Presumptuous* - Presuming.... She was neglected by husband, so, she feels,,if I die, he will realize my value.

174

LEGACY TO HOMOEOPATHS

*☐ *NITRIC ACID* - Never forget and keeps in mind. Doesn't forget, doesn't even forgive.

*☐ All *ACIDS* loves fruits. *NITRIC ACID* loves juicy fruits.

*☐ Biting on nipple, ulcers on nipple is *NITRIC ACID*.

*☐ *CALC CARB* - Confusion between real and unreal.
Pt feels am I male or female and getting confused.

*☐ *VERATRUM ALBUM* - Topmost pathological remedy for blindness,, not only pathological, even imaginary blindness is *VERATRUM ALBUM*.

*☐ *Rheumatoid arthritis* - Deformity should go first. After that RA factor will disappear later.

RA factor- It's not necessary that it should come negative immediately.

_175

LEGACY TO HOMOEOPATHS

◆ No desire to eat - Desires death.

◆ Violent joy, violent anger, violent fright, violent shock and violent ecstasy can give rise to Destruction.

◆ Delusion Unfortunate - This is not syphilitic rubric, it's more psoric, and it will not cause any destruction.

◆ Delirium reproachful - Trying to scold somebody else, not reproaching oneself.

◆ Spongia is nearest to Iodine. {Spongia contains iodine, also some bromine and some calcarea materials}.

_176

LEGACY TO HOMOEOPATHS

□ *Mirth, hilarity, liveliness, foolish* -

Any person who talks full of mirth, Liveliness, hilarity but foolish talk.

□ One who writes the word, starting with clear writing, and last letters become unreadable. Especially when somebody looked at him, he writes like that..----- It indicates, he is getting nervous if somebody watched. Why??

SIR asked, there must be something in your mind that you feel that you are inferior.. He said, yes. I remember my humble past. He was a very small man and reached very big heights. But, he still remember his humble past.

DELUSION SMALL.

□ If the person writes unreadable words at the beginning and writes clearly at the end means --- It indicates,,, Nervous trouble at the beginning but getting normal after that.. Likewise, one who doesn't want to go to stage, but, once on the stage, he is getting confident. - *LYCO*.

□ For Cancer cases - After chemotherapy,, if patient is leading normal life,,, GCS is beneficial to prevent further recurrence.

177

LEGACY TO HOMOEOPATHS

□ Supination - Taking

Pronation - Giving

Supinatory muscles are responsible for the movement of Supination - it indicates Taking.

□ Not eating for days is indirectly Committing suicide. I don't love my life. I want to die. Food is meant for survival. Many people do not realize that they are wishing death involuntarily.

Not wanting to survive because she wanted to fast. This is Desires death.

□ Whenever it is a case of virus. Any virus (in TORCH) comes in., esp in genetic mutation... then Give only DRUG REMEDY.

□ Patient's feeling - I'm alone in the family. In laws and husband sitting together and talks. Husband did not give any importance to her. She needs her husband's time. She feels neglected. Forsaken feeling with only one person-husband.

There is no Antagonism with the family.

There is no dis respect.

There is no despise.

There is no feeling of cast away.

RUBRIC is - Forsaken feeling, isolation sensation of.

178

LEGACY TO HOMOEOPATHS

⊗ VIRUS means VULNERABILITY OF GENES. Genes are broken and then leads into Virus. Genetic code is broken down.

⊗ Patient's Mind - She had spoken something bad to her boss, because of that, that boss got angry and did not send her into abroad, which was actually her chance. She lost her chance and lost her promotion also.

This particular thing - hurt her, that OMG I should not have said this... Because of this I lost my promotion and going abroad also.

RUBRIC - Delusions Sinned; one has day of grace; Sinned away his.

⊗ *RUBRIC - Forsaken feeling beloved by his parents, wife, friends, feels is not being.*
MEANING - She feels, not loved by everyone.

⊗ Expression of oneself - is basis of life. Your GENES If they don't express, every genetic trait,,, you are not going to survive. Depending upon expression, Whatever is expressed,we take it as a genetic trait..and we prescribe GCS. If that GENES stop expressing, you are nothing. You cannot express then you are not genetic. You don't have genetic code.

So, EXPRESSING ONESELF is very important. (This is also auto immune whoever not expressing).

179

LEGACY TO HOMOEOPATHS

⊗ □ *Law of attraction is sycosis.*

Manah shakthi - listening to lectures,about how to be positive thinking.. Making use of your mind to influence the body, When the genetic process is not assisting it.

Disease process has started,,, then, if you do good nutrition, good thinking, good environment anything.. Unless until you reverse it , the disease is going to produce the syphilis.

⊗ □ *Bad effects of meditation.* Meditation can cause damage, because it's sycosis. Meditation has cause the further progress of sycosis into syphilis.

☞ □ When you are doing meditation for balancing your thought process - it is right.

☞ □ Alcoholism is auto immunity.

☞ □ *Despair* - I have to die. It's completely more syphilis. I become desperate.
Helplessness - Sycosis.

_180_L

LEGACY TO HOMOEOPATHS*

Hair = Identity

How the person is directly connected to the cosmos..

◇ Hair is supposed to be an Antenna. Wearing skull cap or cover up with duppattas is good habit. They are not exposing their hair antenna to bad vibrations.

◇ There is lot of bad vibrations in holy places. All the holy places - vibrations are not very good. Because, everybody comes there to complain only. Constantly Weeping there. So, all bad vibrations go up to the roof and come down again exactly to hurt you.

◇ That's why in Hindus we don't wear shoes in temple. So, whatever vibrations are come and it goes down to the earth.

◇ Ladies are not allowed to go to the funerals(with hair open) only because of that,, especially during and after menses. During menses - immunity goes down. Lot of changes happens - HB goes down, anaemic conditions. so, they are sensitive to external vibrations. That's why, ladies are not allowed to visit temple.

◇ Hair will grow from center to periphery.

181

LEGACY TO HOMOEOPATHS

□ *Cannabis - Verses makes.*

□ *Arnica - Touch me not / doesn't like to be touched.*

□ *Mur element always have thin neck.*

□ *Spongia also related to Lyco. Both will write letters ultra.*

□ *Very sharp brain - Drug remedy.* If you get a patient with sharp mind, quick

Think of drug remedies like **bell,hyoscyamus, stramonium,cannabis** etc

□ *Symptoms are changing - Puls. It's physiological*. *Disease goes on changing - Stram.*

☉ *Esteem* is ego which is blown up/ boosted.. It comes from identity. It is an ordinary identity. But the person thinks that, I'm something then becomes esteem.

☉ *Dignity* - when you have achieved certain status, you maintain the dignity. That means you are dignified and then you don't want to show yourself in lesser level. Too dignified to fight - Staphysagria. If I fight, I will lowering my dignity in front of others. I'm not supposed to quarrel/fight with somebody who is lesser than me. He keeps his anger inside in the public, and at home he will go and kick the chairs, tables, wife. There he can do it.

☉ *Plumbum met* -;Lean, thin constitution with sunken abdomen, he never put on fat around abdomen.

☉ *Thuja* - Feels that body is made up of glass.
He used to cry continuously when he goes into new places/ stranger place.
Always afraid of being hurt, fragile by newcomers / strangers.
If I go into this crowd, these people may hurt me. That's why he used to be insecure and cry.

RUBRIC STUDY

☛☐ *Memory active, recollection, involuntary*(4)
fl ac, _hyos_, nat-m, seneg.

Very sharp during the case taking he was narrating Bhajans and songs constantly. Parents said that constantly without pause he keeps speaking something or the other thing and mostly they are songs, Bhajans or poems taught to him earlier. Whatever he has heard from his parents what they would sing he remembers it very well. He would be observing here and there but as soon as we ask him to recite something he starts spontaneously to recite it without forgetting anything of it.

SIR said that it is like a automatic memory he just hears a word of the song and will start singing, no need or effort to recollect this is automatically coming out of him.

☛☐ ***Fancies, exaltation of*(132)**

Girl is standing next to her mother, was not interested in what is going around her, she was into her own world where she was softly talking to herself and moving her hands here and there in wavy form.

Mother said, most of the time she is into her own world where she is totally engrossed into her imaginations and day dreaming.

If she hears any identity on TV, she would later imagine her as a friend and talk about her while playing.

After she comes from the doctor then she herself imagines as a doctor and behave like doctor where she will imagine that patient is sitting and she is prescribing the medications.

Busy with dolls, all in her own world, talking to them, naming them and engrossed.

This is FANCIES EXALTATION OF.

184

LEGACY TO HOMOEOPATHS*

RUBRIC STUDY

🔒 Pt had some dispute with a lady.. Probably of being insulted by a lady, not being able to satisfy sexually. This is called as STULTIFIED... Shocked by sudden laxness of penis.

***RUBRIC* = MALE - ERECTIONS, TROUBLESOME - WANTING, IMPOTENCY,, STULTIFIED BY SUDDEN LAXNESS OF PENIS(2)**

arg-n, camph.

🔒 Patient when asked question by SIR, he is feeling shy & embarrassed, covering the face and looking from the fingers.

***RUBRIC* = MIND - CHILDREN - COVERING THEIR FACE WITH THEIR HANDS, BUT LOOK THROUGH THEIR FINGERS (1)**

bar-c.

185

LEGACY TO HOMOEOPATHS

RUBRIC STUDY

🔒 After hearing the whole case, SIR asked about the dreams of the patient. Parents said that since last two months she(5yrs) gets up in the morning and says that she get something in her brain that how she will do it?. She keeps talking some strange things like --- "My brain thinks that this man is silly but I know he is not. My brain tells me to play but I don't."

SIR said that some weird mental symptoms developed after suppression of cold with either Allopathy or Ayurvedic medicines which she has been given three months back.

SIR said, the wierd mental symptoms which she has developed is ANTAGONISM WITH HERSELF(20).

🔒 Patient(7yrs) was quite restless like he was sitting on the chair and was doing all sorts of tricks because he could see himself in the screen which is kept next to SIR.

Most of the time he was acting like a Superman or some superhero and in between he would stand and give pose like a body builder by extending and flexing his arms and enjoying looking at himself on the screen.

Patient is very much attracted to dinosaurs, lions, sharks, reptiles, spiderman, all aggressive animals.

SIR asked the child's mother if anytime during his early childhood was anyone in the family very strict with him?

SIR said that in most children who want power one of the above situation could be the reason.

SIR said,,, this child is attracted to all aggressive animals. Constantly making different poses as if he is having lot of strength and power. Looking at himself into the screen.

Again SIR asked the mother does he do the same even at home?

She said Yes.. Whenever he is in his world, he keeps imagining himself to be some strong fellow like his superhero toys, he prefers to be one of them.

SIR said, this is FANCIES INCREASE OF POWER (3).
LACH, op, viol-o.

186

LEGACY TO HOMOEOPATHS

RUBRIC STUDY

☞ Pt - Money is extremely important for me. I dream of money. I have so much obsession of becoming rich that whenever I'm going through the magazines and I see a beautiful picturesque scene of lake and hills and with a fantastic bungalow in it, and, I start imagining that it is my own. This also happens when I read about bungalows and new houses. I will start day-dreaming about my future life with ultimate luxuries and with so many servants to serve me.

SIR - Syphilitic miasm is seen here as he goes out of the real world.

This is FANCIES, READING ON(3)
coff, _Mag-m_ ph-ac.

☞ If others fall, he(patient) will start laughing. No attachment. When they get hurt, patient(7yrs) laughs.

If somebody got hurt, normally a child will cry - not laugh.

Here, **SENSES PERVERTED**(2).
arg-n, op.

RUBRIC STUDY

☞ Mother felt that she had a devil in her womb.

DELUSION - DEVILS POSSESSED OF IS(6).
bor, cann-i, hyos, meli, plat, stram.

☞ Child is very alert if he is shifted in sleep.

SENSES, ACUTE(50).

Muktinder Singh

Same Remedy, But Different Names - No More Confusion!

Once our pioneers had a clash over the name of a remedy- Cimicifuga vs Actea Racemosa. One group proposed Cimicifuga and the other group proposed Actea Racemosa. And finally, as a compromise, most of the homeopaths use Cimicifuga-Actea Racemosa. Similarly, there are a few more medicines in homeopathy having different names used in labeling, materia medica description, and most importantly while giving a prescription. The use of different names for the same medicine can confuse the pharmacists, students and also the doctors who are not familiar with the synonyms.

When I was a student, I had a bet with my classmates. In our college OPD, we had a case of Bronchial asthma with a strong modality- breathlessness relieved by passing stool. Pothos is the only remedy for this indication, I strongly suggested. But my classmates were not ready to agree, they said, there is one more remedy called Ictodes. A few students supported me, but the majority in the other group. Finally we referred some books and felt sorry for an unnecessary argument, because Pothos and Ictodes are the same remedy! The name given in the materia medica is Pothos and the repertories give Ictodes.

On another occasion, I prescribed Ox gall 6X for a gall stone patient. Immediately, the patient reported that it is not available in the nearby pharmacy. When I changed the prescription by writing the synonym Fel Tauri 6 X, it was available there!

In India, some medicines are marketed and prescribed as per the common names instead of the scientific name. Example: Brahmi Q, 1x, 3x etc is prescribed by many, but the scientific name Bacopa moneeri is also used by many pharmacies.

Our materia medica, therapeutic books and the repertories follow different names for many drugs. Here I am listing a few among them:

Fel tauri- Ox gal

Kalmeg- *Andrographis Paniculata*.
Cimicifuga racemosa - Actaea racemosa
Solanum lycopersicum- Lycopersicum esculentum
Pothos foetidus- Ictodes foetida
Kurchi- Holarrhena antidysenterica
Anacardium orientale - Semecarpus anacardium
***Cyperus rotundus- Mutha*.**
Calcarea carbonica – Calcarea ostrearum
Damiana – Turnera diffusa
Calcarea ovarum - Ova tosta (toasted egg shell)
Nux moschata – Myristica fragrans
Arjuna – Terminalia Arjuna
Dolicos pruriens - Mucuna pruriens
Psoralea Corylifolia – Babchi or bavchi
Bhrahmi - Bacopa monnieri
China - Cinchona
Asoka - Saraca indica - Jonosia asoka
Adhatoda vasaka - Justicia adhatoda
Eriodyction californicum - Yerba Santa
Camphora officianalis – Camphor
Saw palmetto - Sabal serrulata
Aviaire - Tuberculinum avis
Tongo Odorata - Diptrix Odorata
Guaiacum Officinale - Guajacum Officinale
Withania Somnifera - Aswagandha
Vinca Rosea - Catharanthus Rosens
Serum Anguillar Ichthytoxin - Elserum
Terminalia Arjuna- Arjuna
Quercus glandium spiritus- Spiritus glandium quercus
Mercurius Iodatus Ruber- Merc bin iod
Mercurius iodatus flavus- Merc proto iod
Kali iodicum- Kli hydroiodicum
Jborandi- Pilocarpus
Hydrophobinum- Lyssin
***Boerhavia diffusa- Punarnava*.**
Golondrina - Euphorbia polycarpa
W. Boericke has written Golondrina, and Blackwood has written Euphorbia. Both are same.
Verbascum thapsus is also used in homeopathy as Mullein oil, which is Verbascum Q mixed with Glycerin.

Drugs prepared from acids can also confuse while dispensing. For example: Some pharmacies label Acid Nitricum and others mention Nitric acid or Nitricum Acidum.

While giving prescription, we make a great mistake by writing only the genus name of the medicine, without writing the species name. Prescribing only "Phytolacca" is meaningless, because we have Phytolacca decandra and Phytolacca berry.

True that some remedies are more popular, for example: If anybody prescribe Aconite, most probably it is Aconitum Napellus. Acon Napellus is popular, but we have different varieties of Aconite such as: A.napellus, A.anthora, A.cammarum, A.columbianum, A.ferox, A.lycotonum, A.septentrionale etc.

188

LEGACY TO HOMOEOPATHS

RUBRIC STUDY

■ One year child shouts very loudly. Very angry child, throws things and hits his brother.

Shouting in a one year old child is very peculiar and it is a syphilitic character.

MIND, SHRIEKING, SCREAMING, SHOUTING - CHILDREN, IN(71)

■ 86 years lady seems to be very active and full of energy. Though she was too old, she was not wearing spectacles, as her vision (both distant and close) was good at this age also.

This is syphilis,,because...

At this age vision to be so good is abnormal. The vision should decrease as the age progresses because of elongation of eyeball, weakness of ciliary muscles and change in the curvature of lens due to deposition of elastin.

VISION ACUTE(36) is the rubric.

189

LEGACY TO HOMOEOPATHS

RUBRIC STUDY

■ If any one hits this patient (child 4yrs) and runs away, he is not affected by it. He sometimes does not realize, what is happening around him. Sometimes, he didn't recognize his parents.

DELIRIUM, RECOGNIZES NO ONE(12).

■ Dreams of net, trying to get out but can not, ,, as if stuck up.

DELUSION TRAPPED HE IS.

190

LEGACY TO HOMOEOPATHS

RUBRIC STUDY

■ Patient said that I had been here earlier as he remember Temples and holy places. So SIR said that, he still connected with the past life where he has some part of some good soul in him. (Pavithra Aatma).

That means, one mobile with two sim cards. So, there cannot be two souls in one body.

Rubric taken was - DELUSIONS, EXISTENCE, TWO EXISTENCES, TO HAVE(1).
cann-i.

■ All people who win gold medals are syphilitic... i.e. Do or Die situation.

Patient(MR child) use to hit exactly at the object even without looking at the object. And, the same child who has convulsions at every 2and1/2 month interval.

This is exact periodicity and marked sharpness.

Rubric is - GENERALITIES - PERIODICITY, COMPLAINTS RETURN AT SAME HOUR(23).

_190

LEGACY TO HOMOEOPATHS

RUBRIC STUDY

■ Patient said that I had been here earlier as he remember Temples and holy places. So SIR said that, he still connected with the past life where he has some part of some good soul in him. (Pavithra Aatma).

That means, one mobile with two sim cards.

So, there can not be two souls in one body.

Rubric taken was - DELUSIONS, EXISTENCE, TWO EXISTENCES, TO HAVE(1).
cann-i.

■ All people who win gold medals are syphilitic... i.e. Do or Die situation.

Patient(MR child) use to hit exactly at the object even without looking at the object.

And, the same child who has convulsions at every 2and1/2 month interval.

This is exact periodicity and marked sharpness.

Rubric is - GENERALITIES - PERIODICITY, COMPLAINTS RETURN AT SAME HOUR(23).

191

LEGACY TO HOMOEOPATHS

RUBRIC STUDY

☒ Mother had constant fear of delivery. She was like cut my abdomen and get the baby out.

Rubric is - FEAR, ORDEAL, OF AN(9).

ORDEAL - a very unpleasant and prolonged experience.

☒ She says she was in mud and been pulling inside.. and unable to come out from the mud. SIR said, This is self depreciation.

Rubric is DELUSIONS, SINKING, HE IS(7)

192

LEGACY TO HOMOEOPATHS

RUBRIC STUDY

✍☐ Child - lost vision after accident with fire cracker. He asked his mother, "Mummy will I be fair again and if not, can my scars disappear with plastic surgery?"

He was worried more about the looks than his lost vision.

Rubric was DELUSIONS - ABUSED, BEING(7).

✍☐ The person would start writing in large letters and end up in small letters.

Rubric - WRITING - LETTERS, SMALLER(1).
mang.

193

LEGACY TO HOMOEOPATHS

RUBRIC STUDY

✦ After he had fallen ill, he has changed his language. He was talking more english now. He fought his whole life against the english way of life in India, wrote book about this.

Rubric is TALK, TALKING, TALKS - FOREIGN LANGUAGE, IN(6)

✦ Patient's desire to go out of the house has increased.

Every day he visits to everyone's house without fail. He exchanges all the happening around him in every house. He keeps roaming the premises around the colony.

SIR said that this is syphilitic quality where he just has to go out of his house every day and this is Wandering desire for.

So, Rubric is WANDER, DESIRE TO (17).

194

LEGACY TO HOMOEOPATHS

RUBRIC STUDY

✦ Mother's pregnant history - (Hydrocephalus child) ...

Mother got affected with the head of the family. Her emotions made her child sensitive.

She has given instructions to the child, "Be careful as the relations with the elders, it's hurting."

Rubric was taken as DELUSIONS - INJURY, BEING INJURED; IS, HEAD; AT(1) **naja.**

✦ Pregnant history of Lady - Vomits after eating anything. (as if she feels she is eating shit).

Rubric - DELUSIONS, DIRT EATING(1) b

195

LEGACY TO HOMOEOPATHS

RUBRIC STUDY

☰ Extremely religious. And the person says, I'm near to God. God is one with me, and, said that he is communicating with God. And, refused to tell us, what he is communicating.. If I tell you, then powers of mind will go away.

SIR said, communication with God is syphilis.

Possible Rubrics are..

1. DELUSIONS, GOD PRESENCE OF GOD, THAT HE IS IN THE (1)
2. DELUSIONS, HEAD BELONGS TO ANOTHER (6)
3. DELUSIONS, GOD, COMMUNICATION WITH, THAT HE IS IN(3)
4. DELUSIONS, IDENTITY, ERRORS OF PERSONAL (30)

☞ I have seen this before. (Deja vu).

I have already experienced what is happening now.

Rubric is DELUSIONS, EXPERIENCED BEFORE, THOUGHT EVERYTHING HAD BEEN (1)
kali.br.

196

LEGACY TO HOMOEOPATHS

RUBRIC STUDY

The person never takes advices from others. She wants to do things in her way.
Not liking others to interfere her matters. She does whatever she wants.

Rubric is LIBERTINISM(31).

🔒 She starts something and then she leaves.. She wanted to say something, but when we give chance, she stops.

There is an initiation but immediately she stops.

Rubric is UNDERTAKES, MANY THINGS, PERSEVERING IN NOTHING.

197

LEGACY TO HOMOEOPATHS*

RUBRIC STUDY

☞ The person whatever he eats, he vomits. (Everytime he vomits , Eating is only the issue).

SIR asked What had happen - Pt's father replied we took him for some treatment where machine applied to his body...

SIR said that means he was given the vibrations. So there was peristalsis Movement got Disturbed.
Patients gets ineffectual urge.

SIR has taken – Motility reversed

So, Rubric is MOTILITY /PERISTALSIS REVERSED.

☞ Pt's mother had lost her father who was Paralysed from lower leg in her 2nd pregnancy of child. And, then she used to get dreams that her father said he will come in her dreams and I use to get that my child will also get paralysed or defect and say that I will come as the child and unfortunately mother delivered the child on the same day when her father died.

So, the Clairvoyant dream of mother created internal changes at the genetic mutation during pregnancy.

SIR took here this - WARNING DREAM - Footnote 10.

Rubric is DREAMS, MISFORTUNE, OF IMPENDING (2) aur, tarent.

198 **LEGACY TO HOMOEOPATHS*** ***RUBRIC STUDY***

FANCIES, DEPRIVED OF Whatever she has been deprived of, she starts fancying. She starts imagining.

SNAKES IS THE VERY CLOSE COUSIN OF SPIDER.

(Anthropologist are still not sure, whether snakes (Ophidia) came first or spiders(Arachnida) came first)

But, always remember they are coming close. For example, head is on somebody else shoulder - Theridion is there. If theridion does not work, SIR will give a snake. And, SIR says, this is also vice versa. If snake remedy not worked, can give spiders (either Tarentula or theridion). So, these are exchangeable.

Tarent cub - more bold, courageous. They are impulsively courageous. They play with fire.

Tarent his - coward, fearful.

Whenever the nervous system is affected especially the controlling system is affected, it is HISPANIA.

NEUROECTODERM - TARENT HISPANIA.(Psoro Syphilis).

CUBENCIS - (Syco Syphilis)It is mesoderm. Connective tissue gets affected. Inflammation of Tarent cubensis makes a Mesodermal organs very hard like board.

199 ***LEGACY TO HOMOEOPATHS***

☞ The person always feels, something wrong is happening around her. All family members are involved.

Something is going behind my back. Something is conspiring. And, anything can hurt at any time. There is a continuous doubt.

Rubric is DELUSIONS CONSPIRACIES(1)

☞ My whole life is for my child only.

She is living only for child. She doesn't want to see anything wrong with son.

Rubric is DELUSIONS, PERSON, OTHER PERSON; SHE IS SOME, EXISTED IN ANOTHER PERSON; SHE(1).

pyrog.

{Confirmation points for Pyrogen.

Doing many work at a time, doing her work very fast.

Even many people are at home, she can manages alone. She doesn't want any help from anyone.}

Infection which goes to destruction is Pyrogen.

200

LEGACY TO HOMOEOPATHS

RUBRIC STUDY

□□ A lot of insecurity inside. Feels vulnerable. She is very cautious, careful. Fear of going to dark places. Fear of being handled by strangers.

Fear of playing with friends, especially mischievous friends. She doesn't have any toughness to fight.

Rubric is DELUSIONS, BODY, BODY PARTS BRITTLE (4).

□□ I wanted to move away from family.

Rubric was AVERSION FAMILY, TO MEMBERS OF.

□□ This Child is adopted by the present parents. Earlier the mother handover the child to new parents as and she wanted to go to Abroad that means She was AFRAID to be caught .

Rubric is DELUSIONS - CRIMINAL, HE IS A.

201

LEGACY TO HOMOEOPATHS

RUBRIC STUDY*

☞ Atrophy of brain - Something which was grown/normal and which had become smaller.

☞ Anxiety of conscience - Psora.

It is futuristic.. It is prospective. Whenever she feels, I should not be doing this. If I do this, then they will suffer.

Because of me, something wrong should not be suffered by somebody else.

Patient telling, please finish my case fast, outside others are waiting, I feel guilty.

☞ Remorse - is sycosis, and exactly opposite of anxiety conscience.

It is retrospective. Because I cannot work, they are not getting food to eat.

☞ I want to get out of this situation..

Rubric is Time passes too slowly.

_203

LEGACY TO HOMOEOPATHS

RUBRIC STUDY

§ □ Whenever a patient comes with different complaints and go on changing. Heart complaints will be there and gets better and joint pain starts. Then severe itching, after that severe diarrhoea starts...

Disease go on changing its phase it's known as ... DELIRIUM, CHANGING

§ □ When she gets angry, she goes and cut off her hair. People go on cut off something which is harmless. For her, it is revenge. But it did not harm her.

Rubric is HARD ON INFERIORS, SOFT ON SUPERIORS.

_204

LEGACY TO HOMOEOPATHS

RUBRIC STUDY

□ The lady got pregnant second time. During her first pregnancy, MIL used to pin point her in small matters which used to affect her. Pt says, MIL never understood me, she used to think / make opposite intention of whatever I do or think.

So, during this second pregnancy also, I'm having constant thoughts about that previous incident. This thought is continuous.

Pt was remembering the past pregnancy and those horrible things which she has stressed her.

SIR has taken DELUSIONS, PERSECUTED, THAT HE IS TORMENTED BY SOME FRIGHTFUL SCENE OF SOME MOURNFUL EVENT OF THE PAST, AND(1)

□ The lady had four abortions. Now during this pregnancy she was constantly afraid that for this child also same thing might happen. So, she became clinging with her husband, needs doctor by her side everywhere.

SIR - Try to understand the Miasm. Here it's sycosis.
The case was Nephrotic syndrome which is sycosis by Miasm.

If it was CKD or genetic mutation -- we can take DELUSION.

So, SIR had taken - FEAR, MISFORTUNE OF.

_205

LEGACY TO HOMOEOPATHS

RUBRIC STUDY

□ DELUSIONS, HELP CAN NOT BE

Where a person is in despair (syphilis) completely, nobody can help him, he says, I'm doomed.

□ HELPLESSNESS, FEELING OF

The lady is pregnant. She is staying in mother's home. She doesn't like mother's show off character. Patient is rejecting all those show off behavior. And, she feels, I have no option now, I ve to move to my husband's place. But, there no one is there to see my delivery (She got her intellect, got her brains). She wanted to leave her mother's place, but couldn't. This is helpless feel.

□ MISANTHROPY

She doesn't like crowd, if she goes for wedding, she will get complaints (fever and convulsions).

206 ***LEGACY TO HOMOEOPATHS*** ***RUBRIC STUDY***

□ The patient would not wait outside for his number or turn, he kept barging in and requested the doctor please cure me.

The person was very rough and did not halt. He would continuously interrupt me in work.

Rubric is MEDDLESOME, IMPORTUNATE(7).

□ The person getting sleep disturbances... She feels, someone on the top of her and oppressing her breathing.

DELUSIONS, SOMETHING COMES FROM ABOVE WHICH OPPRESSES CHEST(1).
sep.

207 ***LEGACY TO HOMOEOPATHS*** ***RUBRIC STUDY***

👉 Those who are saying please, please, please are...

BEGGING, ENTREATING FOR RELIEF.

BEGGING, ENTREATING(10)

IMPATIENCE, PAIN FROM(3)

👉 People who hate crowds or get headache in crowds or in crowded rooms

HEAD PAIN, COMPANY WHILE IN COMPANY OR IN A CROWD (4)

✎ Baryta cannot live and love on its own due to indecisiveness.

Insecurity with no confidence in oneself makes a Baryta cling to

mother or spouse. Indecisiveness produces lack of confidence. He

is convinced that he will never be able to do things desired of him, hence he wants others to carry him. This is where the rubrics of

CARRIED DESIRE TO BE or DELUSIONS LEGS CUT OFF

or CLINGING TO MOTHER or CLINGING TO PERSONS OR FURNITURE; TO come into picture.

208 ***LEGACY TO HOMOEOPATHS*** ***RUBRIC STUDY***

UNFEELING, HARD HEARTED

Without kind or sympathetic feelings.

While Kent refers to "cruelty" and "moral feeling want of" from in, it does have a slightly distinct meaning which justifies its place in the combined repertory.

UNFEELING is not like CRUEL.

In UNFEELING, it does not imply deeds or action.

It is not like "moral feeling want of" also in unfeeling it is not so much a matter of having no conscientious about one's action as of having no sympathy for compassion for the feeling of others.

UNFEELING - Not sympathetic, having or expressing no sympathy for somebody else's feelings.

☰ MORAL FEELING, WANT OF

Appears to have no sense of right and wrong.

Obviously the patient is not necessarily cruel, malicious, lascivious, etc.

But there is discernible lack of conscientious in his or her approach to things.

☰ CRUELTY

Cruel is deliberately (intentionally or purposefully or knowingly) seeking to inflict pain and suffering; enjoying others suffering without mercy or pity.

{cruel employees' indifference to the suffering of others or a disposition to inflict it on others.}

UNFEELING,HARD HEARTED

- No actions involved
- Subjective

CRUELTY

- Morals incorrect
- Enjoy the suffering of pain of others
- Objective
- Intentionally does

209

LEGACY TO HOMOEOPATHS*

RUBRIC STUDY*

🔒The person who had a peculiar symptom...

Whenever his blood sugar increased, his teachings or lecture would suffer.

His mouth would become dry, speech would become slow and words had to be dragged out to express his ideas, and would forget his chief points.

Rubric is SPEECH, SLOW, DRAG OUT WORDS, HAS TO, TO EXPRESS IDEAS, FORGETS THE CHIEF POINTS(1) _sep._

🔒When we change the right handed or left handed person forcefully into opposite side..

Possible rubrics are..

1. AILMENTS FROM DOMINATION.
2. SUPPRESSION OF NATURAL INCLINATIONS, DESIRES(3)

210

LEGACY TO HOMOEOPATHS

RUBRIC STUDY

▣SUICIDAL DISPOSITION In past, tried to end his life twice by taking sleeping pills.

▣SUICIDAL THOUGHTS Feel like ending my life due to financial burden.

▣PRESENTIMENT OF DEATH I know I'm going to die soon.

PRESENTIMENT - It is a feeling that something will or is about to happen, something evil.

▣ DEATH, CONVICTION OF I'm sure, I'm going to die. Conviction - strong belief.

▣ DEATH DESIRES, DESPAIR FROM My suffering is so much, that it is better I die.

▣ The person when he was in engineering, he failed in four papers which was a shock for him as he always been bright student. He was a good boy, wanted to take up responsibility of father. Due to his failure, he feels guilty.

He felt guilty and shameless for not being able to fulfill the responsibility.

That time his father was not in a good job. So, wanted to finish engineering and take up responsibility.

Delusions, failed responsibility.

Rubric = DELUSIONS, FAILURE HE IS

211

LEGACY TO HOMOEOPATHS* *RUBRIC STUDY

▣ Delayed speech with hyperactivity case - MIL not taken much care. She was not allowed to meet her parents and was blaming her parents for everything. Husband also not supported much. So, she felt no point of speaking to either of them. She felt it is no use to talk.

There was a consistent quarrel, and she warned MIL that it would have an adverse effect on the baby inside, but MIL didn't think so..

Rubric was DELIRIUM - SILENT(2)

▣ The person wanted to take sanyasi but can not.., as he had his worldly existence and duties.

CONFLICT, HIGHER CONSCIOUSNESS AND WORLDLY EXISTENCE; BETWEEN (2)

▣ When a person is confused about his own identity - not sexual.. But, who am I? What am I supposed to do or exist as.

Possible rubrics are..

☉ CONFUSION OF MIND - IDENTITY, AS TO HIS

☉ CONFUSION OF MIND - IDENTITY, AS TO HIS - DEPERSONALIZATION

☉ CONFUSION OF MIND - IDENTITY, AS TO HIS - DUALITY, SENSATION OF

☉ CONFUSION OF MIND - IDENTITY, AS TO HIS - OWN, AS IF IT WERE NOT HIS

☉ DELUSION - IDENTITY, ERRORS OF PERSONAL

☉ CONFUSION OF MIND - IDENTITY, AS TO HIS - HEAD SEPARATED FROM BODY, AS IF

☼ DELUSION - BODY, BODY PARTS - HEAD - BELONGS TO ANOTHER
☼ DELUSION POSSESSED, HE OR SHE IS.

212

LEGACY TO HOMOEOPATHS* *RUBRIC STUDY*

📖 Patient's feel - She feels she is in desert, suffocate, trapped, not loved, not appreciated..but there is a deeper delusion off being very easily hurt.

Possible rubrics are..

- ☼ DELUSION - TRAPPED, HE IS
- ☼ DELUSION - NOT LOVED
- ☼ DELUSION - WORTHLESS, HE IS
- ☼ DELUSION - INJURY - INJURED, IS BEING
- ☼ DELUSION - NEGLECTED - HE IS
- ☼ DELUSION - DESERTED, FORSAKEN
- ☼ DELUSION - FRIENDLESS, THAT HE IS
- ☼ DELUSION - PERSECUTED, THAT HE IS
- ☼ DELUSION - SUFFERED
- ☼ DELUSION - REPUDIATED
- ☼ DELUSION - ALONE

📖 Child brought up with grand parents. Here, child is closer with grandfather than biological father. And, also considered grandparents as real parents.
His delusion - My father is not my real father.

DELUSION - BELONGING THINGS DOES NOT BELONG - LACH

213

LEGACY TO HOMOEOPATHS* *RUBRIC STUDY

📖 The person has quarrelsome nature. Will ask every little thing ex - did you keep bottle in the fridge? When did you keep..etc.. He will scold his granddaughter if she makes noise.

He would get up at 4AM and start looking the whole house - he would look for work which his daughter has left unfinished. Ex - a bowl, bed sheet etc... not kept properly. He would then wake her up at 4.30 AM and show her what mistakes she has made.

Possible rubric

CENSORIOUS, CRITICAL, FRIENDS; WITH DEAREST

After discussing the whole case with SIR,,,,

SIR said that there was something more syphilitic than CENSORIOUS.

Considered rubric was - DELUSION, PROSTRATION, CAN NOT ENDURE SUCH UTTER.

{ Patient was complaining of weakness and fatigue but still used to get up at 4am everyday...to point out our mistakes -- This was more syphilitic. }

☞ Children who are attracted to strangers and adverse to family members. Who get attracted to strange, dirty people. They will never go with their own relatives.

214 ***LEGACY TO HOMOEOPATHS*** ***RUBRIC STUDY***

☞ In mother's pregnancy - history of, lower limb weakness when the child was to deliver with no pathology of this - why legs became weak during pregnancy - she delivered - and, this continued in daughter.

DELIRIUM - ASTHENIC

The cause has to be in the mother. Mother has given that impression that my legs are weak which then got passed on to the daughter.

☞ Mother's thought that why should I suffer all this...

DELUSION - WRONG, SUFFERED WRONG, HE HAS

215 ***LEGACY TO HOMOEOPATHS*** ***RUBRIC STUDY***

☞ Many patients get dim vision when on dialysis.

Considered rubric - PARALYSIS OF OPTIC NERVE, AMAUROSIS, BRIGHTS DISEASE, IN.

☞ The person yawns a lot when he becomes anxious.

Possible rubrics are..

1. YAWNING ANXIETY WITH
2. ANXIETY YAWNING WITH.

☞ patient who became a schizophrenic after many years of masturbation.

Masturbation had reduced when mind became unstable.

Rubric - DELIRIUM AGGRAVATES AS SENSES DIMINISH.

216 **LEGACY TO HOMOEOPATHS*** ***RUBRIC STUDY***

✦ Patient says, I start doing something and suddenly my urge or desire to do that thing vanishes. I feel hungry now, but when I start eating, I don't want to eat. I go to market and then come back half way not doing it.

Possible rubrics are..

- ABRUBT(sycosyphilis)
- CAPRICIOUSNESS
- UNDERTAKES MANY THINGS, FULFILS NOTHING

None of this is syphilitic.

IMPULSE, MORBID, CONTRADICTORY

✦ Doctor writes half in English, half in Tamil in prescription pads..

DELUSION, DOUBLE, HE IS

217 *LEGACY TO HOMOEOPATHS* *KNOWLEDGE OF ORGANON – WHY IT IS ESSENTIAL*

Dr. Vijayakar Sir...said, "Any new gadget, for example new mobile, without its user's manual is useless, as we do not know the operations, the different functions of the mobile. It is the manual that gives us all the information of our phone. It guides us about the different functions of mobile, how to operate it. When we read the User's manual we can use the mobile to the full extent. For any new gadget coming in the market User's manual is important as it gives us guidance regarding the maximum utility of that gadget.

We need to know that *Organon of Medicine is our Manual.* When Dr.Hahnemann introduced a new therapeutic science 'HOMOEOPATHY', to the world, *he gave all its utilities, functions and operations in 'Organon. It teaches us how to use our gadget 'Homoeopathy'".*

'Organon' is the manual where Hahnemann tells us what is essential for a Physician.

'Organon' is the base on which entire therapeutic system of Homoeopathy is built. *Without understanding the meaning of Aphorisms, we can not proceed in treating different cases with success.* Dr.Hahnemann was futuristic. He was way ahead of his time. Theories he had put forth 200years ago in Organon, come true in the research work of scientists of the era. This section will deal with understanding the meaning of aphorisms in the light of modern medicine.

218 *LEGACY TO HOMOEOPATHS*

Two Aphorisms you have to remember which will give you patience.

Reversing the miasm, it may take time. This is a long process.

Which aphorism...???

Apho 76 & 149

Apho 76

Only for natural diseases has the beneficent Deity granted us, in Homoeopathy, the means of affording relief; but those devastations and maimings of the human organism exteriorly and interiorly, effected by years, frequently, of the unsparing exercise of a false art, with its hurtful drugs and treatment, *must be remedied by the vital force itself* (appropriate aid being given for the eradication of any chronic miasm that may happen to be lurking in the background), if it has not already been too much weakened by such mischievous acts, and can devote *several years to this huge operation undisturbed.* A human healing art, for the restoration to the normal state of those innumerable abnormal conditions so often produced by the allopathic non-healing art, there is not and cannot be.

Vijayakar Sir's explanation

This must be remedied by the VITAL FORCE itself.

We are trying to eradicate the chronic miasm. We are trying to help vital force to cure itself.

Don't expect .. So much of destruction to be completely cured within a short time.

So, it's going to take time, we have to just watch the symptoms come and go..

We have to observe carefully whether it's right direction or wrong direction...

After this, we will be requiring Antipsoric remedy. (Apho 222).

Apho 149

Diseases of long standing (and especially such as are of a complicated character) require for their cure a proportionately longer time. More especially do the *chronic medicinal dyscrasia so often produced by allopathic bungling* along with the natural disease left uncured by it, require a much longer time for their recovery; often, indeed, are they incurable, in consequence of the shameful robbery of the patient's strength and juices (venesections, purgatives, etc.), on account of long continued use of large doses of violently acting remedies given on the basis of empty, false theories for alleged usefulness in cases of disease appearing similar, also in prescribing unsuitable mineral baths, etc., the principal feat performed by allopathy in its so-called methods of treatment.

Vijayakar Sir's explanation

Disease of long standing cases need longer time to cure.

After allopathic medications, it's required much longer time for recovery.

Hahnemann says, Often they are incurable...

But, *Dr Vijayakar Sir* said., *I don't believe they are incurable.*

WE CAN CURE THEM EVEN AT ANY STAGE. So, as long as the patient gives symptoms, it's curable.

Another important aphorism to be remembered...

Apho 78

The true natural chronic diseases are those that arise from a chronic miasm, which when left to themselves, and unchecked by the employment of those remedies that are specific for them, always go on increasing and growing worse, notwithstanding the best mental and corporeal regimen, and torment the patient to the end of his life with ever aggravated sufferings. These are the most numerous and greatest scourges of the human race; for the most robust constitution, the best regulated mode of living and the most vigorous energy of the vital force are insufficient for their eradication.

Vijayakar Sir's explanation

If there is chronic disease like diabetes, it's not going to on it's own.

It needs, that you have to remove the cause.

It needs, GCS to reverse.

It is never going to reverse itself without an aid being given.

{ Hammer failed here, remove the conflict and the disease has gone. It can not be.. Even if you remove the conflict, it can not be. But, the conflict removal is difficult aspect, because it comes from our GENES. That has to be rectified.}

So, removal of conflict never helps. Again, conflict is also disease. So, treat the patient as a whole, so, that the conflict goes away.

So, chronic diseases (lurking behind) it's the syphilitic, or sycotic, or psoric has to be removed. And, without that no cure is possible.

GRADATION OF SYPHILIS

- 1. EXAGERRATION - INTENSITY is exaggerated - PSORA is gone to SYPHILIS.
- 2. DISTORTION - SHAPE & BOUNDARIES - SYCO SYPHILIS.
- 3. PERVERTION - MORALS changed - FRANK SYPHILIS.
- 4. HYSTERICAL - REACTIONS are changed - FRANK SYPHILIS.
- 5. DESTRUCTION - WHOLE STRUCTURE changed - FRANK SYPHILIS.
- 6. AUTO - IMMUNITY
- 7. GENETIC MUTATIONS

First five - PSORA is to be probed.

Last two - we have to avoid PSORA.

That means we have to avoid sensitivity. Don't give GCS.

+++++

GENES

◇ 75 - 100 Trillion cells. Every cell has got it's own nucleus. Every nucleus has got it's own set of DNAs. Every DNA has got a particular genetic code which represents the particular person.

◇ What is genetic debris...

Debris is not a actually a debris. But, that debris is representing your previous life.

◇ So, from that,, we can make out from where the person is coming from.. Where are the roots..

◇ But, HOMOEOPATHY - We are going to beyond that to find that roots also..

◇ Million of years ago..

When you were animal, were you are horse? were you are a snake? Were you are any animal?

◇ That traits are still alive in your GENES. That is giving you a Constitution of Ophidia.. And, that is giving you a Constitution of Hyos or any drug remedy.

◇ So, this is your PAST, which is never going to be physical. It has to be something abstract. And which science is not able to..sound still. what is that abstractness...??

PERCEPTION

◇ Perception are coming to you because of your GENES.

◇ Your thoughts are coming because of your GENES.

◇ But, you are seeing according to your perception.

Because of your karma, whatever GENES you are received, your understanding will be that type only.

◇ But this is all controlled by your COSMOS.

221 *LEGACY TO HOMOEOPATHS* *ASTROLOGY*

◆ **RAHU** is the guard, demon - which guards you.

◆ When immunity is less - **RAHU** is almost 0 - 6 degree.

◆ **KETHU** is responsible for all auto immune diseases.

◆ **RAHU** is responsible for fighting against diseases

◆ Unless & until vasthu is corrected, if it is wrong... It has to be corrected. Then only you will find the complete cure.

◆ Because, disease is coming from different different angles.

◆ People who have bone or knee problem - South East is has to be extended. (Younger age people)

If the South East is pull - you will get knee pain.

If it is cut - den also you will get knee pain.

◆ South east is good for clinics..

In terms of clinic , doctor should be sitting at south west quadrant of earth and he should face north. And, patient may face south or west.

◆ Pharmacy better be at vayu staanam i.e north west , as vayu is always moving.

219 *LEGACY TO HOMOEOPATHS* *MATERIA MEDICA*

Evolution of earth with relating remedy differentiation

Deepest part of earth - contains minerals. Calcium, bariums, magnesium, potassium..

Always hiding, no guts to face problem. All minerals are timid.

Insecurity people - hide - when they want to fight or traumatize,, they are developing layers after layers means.. Precipitation or cysts.

Don't ever give metals for PCOD cases.

Plant can not make cysts.

Most of the PCOD ladies can be calcareas, magnesiums, barytas..kalis.. Some of the minerals.

Evolution of earth

Minerals -- vegetation - animals both timid and angry - den humans, super humans.

According to vedanta, Men on earth are representatives of things originally found on earth.

Thus men are of following types

Mineral men

1. Heavy mineral men

2. Light mineral men

3. Metal

4. Halogens

Vegetable men

Animal men

Human men

God men

Heavy Minerals - are..

Calciums

Bariums

Carbons (any carb can cure tumors or cysts - Nat carb, calc carb, mag carb, carb veg, carb ani... Same cysts will never disappear with Nat mur,,, Nat mur can not multiply).

Magnesiums

Sulphurs

Silicea

Cystic growth on brain - cured by petroleum.

Light minerals are..

Potassiums

Natrum

Ammonium

Halogens(iod, flo, brom, phos).

Minerals are found deep inside earth... Why...?

Innate characteristic

Most minerals are timid and hide themselves.

Mineral men

Insecurity / Timidity

Makes them chose their place deep in the crust of earth.

Gross, lethargic, slow

The nature of mineral men is stone like. These men are slow in action.

Slow in producing disease

Minerals do not manifest any activity or energy.

Diseases also comes slowly. When a disease comes very fast, don't think of minerals.

Introverts

They do not interact with each other.

Selfish - self centered

To the core, not bothered for others. Their attention is self limited.

Most of the politicians are minerals. They are very selfish and self centered. Never bothered for others.

Concerned with self protection.

They protect themselves with shell which is thick.

This indicates tremendous INSECURITY.

Their five senses make demands from morning to night.

Vegetable men

Basically selfish.

But, their selfishness is no longer concentrated only in their physical bodies.

They care for the well-being of their immediate family, Wife and children are their altar.

They do not see anything beyond the periphery of their family.

They are great benefactors as far as their family interst clashes with another they would turn malevolent.

They are sensitive.

Non aggressive.

Have a trait of growing and multiplying unlike the minerals.

(Accumulation is the word in minerals. And, growth is the word in plants.)

Animal men

- Their interest and attention is moved beyond self and family.
- They don't live only for themselves and families only.
- They identify themselves with caste and creed, clan or clique, class or community.
- They are sectarians their interests include self, family and all those who embrace their folds.
- They sacrifice for own sections and factions and are angels for them.

So, they are aggressive and fighters in order to satisfy their needs.

- Beyond the boundaries of class or clan the angel turns into a devil. They can not be tolerant or benevolent beyond their group. They breed discontent and disruption in society.

Human men

- They are much superior than all the previous types.
- They have wider interests. Some identify with the nation. Others work for their species.
- Some work for entire mankind.
- They are sacrificial to all irrespective to caste, color, creed and country. But, they do not have any kindness to birds, animals etc..

God men

- Final stage of evolution shows people who care for all humans and animals, birds, plants etc..
- Love is all pervading. He experiences and radiates love, peace and happiness, divinity everywhere.

ILLNESSES OF MINERAL MEN

- All types of inflammation.
- CYSTS - Ovarian cysts, cystercercosis, cysts in brain, liver, kidney.
- Benign growth - Callocities, plops, elastin less illnesses example - Ptosis, weakness of tissues, prolapses.
- Deposition - fibrin, arteriosclerosis, old age senile dementias.
- Stone never multiply, they do not have they life and energy to grow. Their growth is by precipitation or deposition.
- Genuine growing tumors like cancers may not come under the curative domain of minerals. May be therefore be contraindicated in adenocarcinoma.
- But, their acidic nature may cause erosion and hence it could be of help in squamous cell carcinoma.

LIGHTER OR ACIDIC MINERALS - ILLNESSES

Like Ammonium, phos, iod, bromine, flourine, many mineral acids example Nitric acid, Carboic acid, Sulp acid etc can give rise to destructive illnesses.

METAL MEN - ILLNESSES

- Metals helps to build a structure.
- They also do not grow but they can corrode.
- Thus tumors are not seen in provings of metals.
- Destructive illnesses can be produced and cured by metals.
- Depository tumors may be seen.
- Can be indicated in nerve damage.

222 *LEGACY TO HOMOEOPATHS* *MIND RULES THE BODY*

+++++

SKIN - Integumen (integrn with family).

ERUPTIONS on nose - Ego problem.

EXTENSORS - extends joint to GIVE BACK, FIGHT BACK, DEFEND, TO PROTECT.

FLEXORS - Flex a joint to give in, to bow surrender.

Angry, obstinate, defiant, children - Always bend back when angry.

In mentally retarded child also - child bent back indicates.. Mother was adamant, stubborn.

223 *LEGACY TO HOMOEOPATHS* MIND RULES THE BODY*

+++++

!! UMBILICUS - Centre of all problem is umbilicus means mother relations or relation with roots affected.

!! Kidney - Abandoned, isolated feel. Fish out of water.

!! Extensor paralysis - I can't fight back.

!! Retracted abdomen - Mother.

!! Ematiation - better be prepared to die.

!! Dupuytren's contracture - Stuck up and can not fight or cannot do anything of it. He is literally paralyzed and restricted.

224 LEGACY TO HOMOEOPATHS* *MIND RULES THE BODY*

+++++

☞ Ematiation of thumb ball means - there is no opposition.

☞ Colorless vision - Lost interest in life.

☞ Occiput - Family and loved ones.

☞ Cyst - Insecurity about..

PCOS - Insecurity about anything valuable.. Can be relation with someone, need to be conserved/ protected.

Insecurity and getting covered up. No growth as such - domain of minerals like Calc, Sil, Barytas..etc.

☞ Ovarian tumors - Ovaries and testicles represent Reproduction. Any kind of Shock or profound loss can affect these organs and also could cause cancer.

☞ IBS - Anger or irritation.

225

LEGACY TO HOMOEOPATHS

MIND RULES THE BODY

BREAST QUADRANTS

☐ *Left upper inner*	Married lady Un married lady	Children (more loved child). Mother.
☐ *Left lower inner*	Married lady Un married lady	younger child (less loved child). Home.
☐ *Left upper outer*	Married lady Un married lady	Mother. Elder sister or brother.
☐ *Left lower outer*	Married lady Un married lady	Home, siblings. Pet animals.
☐ *Right upper inner*	Married lady Un married lady	Husband & loved one. Father.
☐ *Right lower inner*	Married lady Un married lady	Father Work, money, business, my baby, my project.
☐ *Right upper outer*	Married lady Un married lady	Father in law Mother in law Near cousin
☐ *Right lower outer*	Married lady Un Married lady	Work, money, business, my baby, my project. Near friend.

It is said that affections of that particular areas given, will be seen if they suffer a conflict so deeply from the so said people respectively, means when we see affections in those quadrants, may be a lump, a tumour, or ulcer or a simple pain, then we can enquire about the glitch they r facing with those persons, directly we can have an entry point into the case and also pts trust on us will be enhanced.

This saves time of checking all the bounded folder of their reports and investigation and directly hitting the point.

If patient have tumours or cancer or any affection on the specified quadrants of breast - we have to enquire the relating persons.

Ex if the person is having lump on the left upper inner quadrant of breast means - conflict might be towards more lovable child, if she doesn't have child, then the conflict with the mother.

226

LEGACY TO HOMOEOPATHS

MIND RULES THE BODY

□ **HEAD** - Boss, Seniors, Ruler, Authority, Law or Government, Husband, Father, Mother, MIL.

□ **EYE BROW** - Mole / Wart indicates "Very sharp observation".

But, once it goes beyond i.e. either it goes into big size or black - means Destruction started.

□ **MOLE ON NOSE** - Prestige.

□ **LIPS** - between Partners.

□ **MOLE ON CHIN / JAW** - Dignified person.

□ **CHEEK** - stands for Love.

Right - Father / Husband

Left - Mother / Brother / Sister.

227

LEGACY TO HOMOEOPATHS

MIND RULES THE BODY

TOES

□ **RIGHT GREAT TOE** - Husband / Wife.

□ **RIGHT 2nd TOE** - Close friend.

□ **RIGHT 3rd TOE** - Money.

□ **RIGHT 4th TOE** - Work place.

□ **RIGHT LITTLE TOE** - Name & Fame.

□ LEFT GREAT TOE -	Elder son / Mother.
□ LEFT 2nd TOE -	Second son.
□ LEFT 3rd TOE -	Money.
□ LEFT 4th TOE -	Home.
□ LEFT LITTLE TOE -	Name & Fame.

If toes are long - they might be affectionate and diligent people. If the toes are short - Tuff people, very hard to convince them -- Dr Manu Sir's Notes].

Here the essence is like in the previous one only, if we have pain in that particular toes specially, we can directly have a clue to enquire about any issue about that particular person by which she or he may got affected and the presenting complaints may be a compensation or defence mechanism shown by our vital force

If the person has issues like , fracture, destruction or in extreme cases gangrene of particular toes, then we can suspect a syphilitic defence of the living being and can be alert and we can go for syphilitic rubrics like delirium etc., as the case may be..

These factors will help us to enter into the case and also lot of time saving.

Diseases can be Psychosomatic (mind to body) where conflict theory holds good and also Somatic or somatopsychic (body to mind) where conflict theory don't hold good.

Hahnemann tells in aph 31, the inimical forces to which our terrestrial existence is exposed are partly and partly physical.

Mind (conflict) is not the cause of diseases always.

228

LEGACY TO HOMOEOPATHS

MIND RULES THE BODY

□ **HEART** - Some issues with Love.

□ **BLADDER** - Territorial conflict.

UTI - Territorial conflict.

□ **PANCREAS** - Property.

□ **SHOULDER** - Sense of Responsibility, Carrying burden.

□ **CRIPPLED NAILS** - Once upon a time this man was a tiger but now they are cutting off his nails. Something has gone wrong with the empire he has created.

□ **HEAVY EYELIDS, DROOPING OF EYELIDS** - Doesn't want to see. I don't want to open and see.

229

LEGACY TO HOMOEOPATHS

MIND RULES THE BODY

- **WRIST - PSORA** - Day to day work.
- **PALMS** - Study, Knowledge. (SARASWATHI).
- **FINGER TIPS** - Money (LAKSHMI). White patches on fingertip - Money loss.
- **CLAVICLE** - Responsibility for family.
- **FOREARM** - Carrying out work. So, this implies that they are unable to carry out their day to day work.
- **ARM** - Love (to hug).

230

LEGACY TO HOMOEOPATHS

MIND RULES THE BODY

- ♁ □ **UPPER LIP** - More towards mother's Love.
LOWER LIP - Husband's / Wife's Love.
- ♁ □ **LIVER** - Indigestible anger / Fear of starvation.
- ♁ □ **RIB CAGE** - Insecurity about family.
Rib cage is a structure which is protecting heart, lungs, and some peritoneum in upper abdomen. These things are nothing but family. The family depends on me. If I go, what happens to my family is the main feeling of rib cage affection.
- ♁ □ **STERNAL DEPRESSION** - (Pulling back of pectoral muscles - Stridor)
Out of excessive anticipation and fear. Anticipation produces excessive elastin - spasm - stridor.
- ♁ □ **NIPPLES DISTANTLY SPACED** - Father and Mother apart.
- ♁ □ **OESOPHAGUS** - Not being able to / not being allowed to swallow a morsel.
It is related to Father / Mother (considered as parents, guide, guru Or the one who is the follower).

231

LEGACY TO HOMOEOPATHS

MIND RULES THE BODY

- IN **JUNCTION OF OESOPHAGUS & STOMACH** - Problem with his parents.
- IN **STOMACH** - Indigestible morsel conflict. It's relating to yourself. You are serving on your own stomach.

IN DUODENUM - It's your son. After stomach, duodenum starts.

IN SMALL INTESTINE - (Jejunum & Ileum) - Siblings (brothers & sisters).

IN ILEO - CAECAL JUNCTION - It is the junction between the small intestine and large intestine which means it is between active and passive partners.

Husband & Wife / Business partners.

IN APPENDIX - Anger - Usually inflamed always after Anger.

Potency depends on the susceptibility of the pt and not the drug, if the symptoms r so similar then optimum potency is sufficient to stimulate the vital force

232

LEGACY TO HOMOEOPATHS

MIND RULES THE BODY

🕒 **LUNG** - Fear / Fright for survival.

If the fright for survival of close family member - there will be a focal lesion.

If the fright for survival for self - there will be many lesions.

🕒 **THIGH** - Performance / Competition.

🕒 **HAIR** - Identity.

Hair indicates identity.

You are going to temple and cut off the hairs. It means, giving your identity.

🕒 **BRAIN** - Conflict with somebody senior / head of the family.

Mainly it affected by domination / influenced by someone.

🕒 **NECK & CERVICAL REGION** - Respect / Esteem.

🕒 **THORACIC** - Love.

LUMBAR - Support.

234_

LEGACY TO HOMOEOPATHS

EMOTIONAL PATHOLOGIES

🕒 **SCOLIOSIS** - Esteem is compromised.

🕒 **PIGEON CHEST** - Child is trying to protect. Mother's thought process - she did not want anybody to strike her from front. she is not ready to face things.

🕒 **OBESITY** - It is the result of Insecurity.

[Insecurity should be treated, but we are treating food diet which will not work.]

🦋 **KIDNEY - NEPHROTIC SYNDROME** - All inflammatory conditions - Domain must be considered.

[Kidney destruction / shut down conditions - Abandoned, fish out of water conflict.]

🦋 **Doesn't pass urine for long time** - Doesn't want any of his domain.

🦋 **BLINDNESS, VISION PROBLEMS** - Something the person doesn't want to see..

235

LEGACY TO HOMOEOPATHS

EMOTIONAL PATHOLOGIES

☐ **SKIN - ULCER - REDNESS** - Anger

REDDISH BLUENESS - Suppressed anger.

☐ **MEASLES** - More angry.

☐ **NAUSEA** - Disgust, repulsion - things which can harm you.

☐ **PROTRUSION OF EYES** - Timidity. To look out for danger. When a child is frightened, then his eye is popping out.

☐ **TREMBLING** - Loss of control.

☐ **DREAMS OF SNAKES DURING PREGNANCY** - The child is going to get some syphilitic disease.

236

LEGACY TO HOMOEOPATHS

EMOTIONAL PATHOLOGIES

☐ **POLYHYDRAMNIOS** - Insecurity - Excess to protect the child.

☐ **FUNGAL INFECTION** - Fight in the family. Depending upon the site of affection, we can find out with whom the fight can be.

☐ **CIRCULATORY SYSTEM** - Love.

☐ **LIVER CIRRHOSIS** - Fear of starvation & Suppressed anger. Indigestible anger and that too in the family itself.

☐ **ALOPECIA** - Identity crisis.

☐ **MUCO - CUTANEOUS JUNCTION** - denotes Love.

☞ **LIMB GIRDLE MUSCULAR DYSTROPHY** - Why shoulders are drooping.. Why shouldn't have strong shoulders?.. Mother's thought process - She has given instruction to the child that no need of taking responsibilities.

☞ **CA RECTUM / RECTAL COMPLAINTS** - Shit conflict. Old or retired people are treating like a shit. Just want to thrown out.

☞ **TINNITUS** - I don't want to hear something bad or criticism.

☞ **DEXTROCARDIA** - Hatred. Mother's instruction to the child - she has been tortured. She doesn't want child from this family and tried to abort.

☞ **DIABETES DURING PREGNANCY** - Baby requires more sugar to develop brain.

☞ **ANAEMIA DURING PREGNANCY** - Baby requires more blood.

Compiled by Dr LalithaThiru

In diabetes, mother feels insecurity about her conception and and other proceedings of gestation, like what should I eat, I should eat more or less, this or that, or straight away insecurity about the relationship in which subconsciously she feels that I should not leave this, I need to take more, which in turn conveys to the baby, she needs to take more to survive, and conveys to the brain as need of more sugars this resulting in diabetes [21/08, 06:32] +91 80192 50672: For example I have a pt in USA, who conceived recently.

Her history is she was a pt of high oestrogen levels, indicating her string femininity but she looks quite normal and amenable outside. She has been treated for dysfunctional uterine bleeding, menorrhagia, metrorrhagia etc, later she git married and went to USA, since she already crossed 30, she developed an anxiety for pregnancy internally and started pointing her husband for this, basically they met a gynaec there during this lockdown and started on hormonal treatment, since they want to give a shot with allopathy, even though I explained about it, so she tried, tried, and disgusted and again tried, in this process her husband completely lost desire, I counselled him and wanted to send some med but meanwhile he got two shots of testosterone and she conceived accidentally almost, because the docs advised her it may take few more months.

In this context, she rejoiced that her idea that it's her husband s fault only of her not conceiving so far. And now if she had a miscarriage it will be her responsibility, so this is her mindset, she started calling me every day what to eat, what not to, what happens if this or that etc, since she is paying a good amount, I started to answer all her anxiety and I started counselling her that if u think like this u may end in gestational diabetes and.. [21/08, 06:39] +91 80192 50672: She has been given lach 1m one dose, on 12 th aug and these r the every day values after that, note the values r quite improving, so they

stopped the idea of giving insulin for a while, I asked her to wait for 7_10 days more and see.

This is how homoeopathy works

So here she is my pt since long, I can know her history, but if the pt is new and have told abt gestational diabetes, u can immediately have an idea of her history like this and can frame questions and get history.

238 ***LEGACY TO HOMOEOPATHS*** ***EMOTIONAL PATHOLOGIES***

🔍 **POLYPS** - Fear

🔍 **ENDOMETRIOSIS** - Insecurity of home(Uterus) - Nutrition.

🔍 **THYROID** - Authority loss.

🔍 **COMA** - Discord between elders.

🔍 **OLIGOHYDRAMNIOS** - Fear.

🔍 **MYOMA** - The lady not able to give support towards the family. Myoma means thickening, Insecurity about home. UTERUS - Home.

239 ***LEGACY TO HOMOEOPATHS*** ***EMOTIONAL PATHOLOGIES***

● **ANGRY CONSTITUTION** - Mother was anger in late months of pregnancy.

🌀 **SARCOMA OF THIGH** - Wants to be strong.

● **BLISTERS IN MOUTH** - We can ask straightly - Whom did he curse..

🌀 **ULCERS ON THE TONGUE** - He has cursed someone.

🌀 **ULCERS UNDER THE TONGUE** - Thought of cursing. And, he did not curse because he has no guts.

🌀 **ULCERS INSIDE THE CHEEK** - Conflict with the loving person - that person has said something bad to him.

Compiled by Dr LalithaThiru



240

LEGACY TO HOMOEOPATHS* *EMOTIONAL PATHOLOGIES

👁️ **OUTWARD SQUINT** - Mother was searching for something, extra marital affairs.
Problem with the persons according to the side affected right or left.
[Cornea turns towards exterior side towards ears].

👁️ **INWARD SQUINT** - Person doesn't want to see...
If it is right side - Husband or father.
If it is left side - Mother.
[Cornea turns inside towards nose].

👁️ **PALE COLOR & NO DEFINITE COLOR** - Something wrong with relation in family.

👁️ Child comes with **LOT OF CONTRACTURES IN BODY** - Fear.

👁️ Child comes with **LOOSENESS OF THE BODY** - Anger / Shock.

👁️ **INSULINOMA** - Insecurity about Property.

241

LEGACY TO HOMOEOPATHS* *EMOTIONAL PATHOLOGIES

☐ **NECK FLEXION** - Hiding face. Not wanting to show his face to outer world.

☐ **ECTOPIC PREGNANCY** - Doesn't want to become pregnant.

☐ **TUBAL BLOCK** - Female tries to take the role or responsibility of male.

☐ **PERIVENTRICULAR LEUKOMALACIA** - Brain is not important.

☐ **HERPES SIMPLEX** - Out of fear.

☐ **BABY - BREACH PRESENTATION** - Issues with Head(husband).

242

LEGACY TO HOMOEOPATHS

EMOTIONAL PATHOLOGIES

👁️ **PUBIC RAMUS** - Problem with sexual area.

👁️ **ARTERY** - Artery for nutrition - Love.
VEIN - It is for toxins.

🕒 **MANDIBLE FRACTURE** - Dignity.

🕒 **APOLYSIS / APOPTOSIS - AUTO IMMUNE** - Trying to kill himself.

🕒 **BICORNUATE UTERUS** - Problem about home, there is confusion or dilemma.

🕒 **EMATIATION** - Better be prepared to die.

243 ***LEGACY TO HOMOEOPATHS*** ***EMOTIONAL PATHOLOGIES***

☐ **CNS** - CNS is for Controls. Mother's pregnant history - no control on her husband, so, child gets CNS problem.

☐ **GLANDS** - After insults.

☐ **ADRENALINE** - Fear

☐ **ADENOIDS** - Air is essential for growth. Respect is being insulted. So, it's trying to obstruct the air.

☐ **SCAPULAR CANCER** - Fear of being injured. Injured of being from behind. {Generally Snakes or Hyos}.

☐ **NAILS / HEIGHT NOT GROWING** - Auto immunity develops.

244 ***LEGACY TO HOMOEOPATHS*** ***EMOTIONAL PATHOLOGIES***

🕒 **WALKING WITH RIGHT SIDED DEVIATION** - Surrender towards father / husband.

🕒 **SPECIFIC ALLERGIES** - Anger.

🕒 **LUNG APICAL AREA** - Very much important person in his life.

🕒 **LUNG UPPER LOBE** - Head / Seniority / Dominating.

🕒 **CUBITUS VALGUS** - Unable to do their day to day work. (Forearm - carrying out work).

🕒 **SCOLIOSIS ON LEFT SIDE** - Right side muscles are loose. So, Scoliosis on left side. SPINE is for support, here, there is no support from right side(husband).

245

LEGACY TO HOMOEOPATHS* *EMOTIONAL PATHOLOGIES

- **BILIARY TRACT PROBLEM** - It joins the liver, gall bladder and pancreas. (Contribution of certain liquids for digestion). - There has to be some money problem or money contribution in the family.
- **CONNECTIVE TISSUES** - There has to be a problem in relations. Connection means Relation.
- **THICK HAIR** - Genetically an angry child has a lot of male hormones. So, thick hair.
- **VERY SOFT HAIR** - No courage. His anger is only on the inferior or at home.
- **PULLING YOUR OWN HAIR, DESIRE TO** - Letting out the anger on yourself. Tearing himself into pieces.
- **HOT PALMS** - Indicates a fiery element inside, hypermetabolism, excessive heat. {Most of the remedies who grow fast, have also hot palms, so much activity... Hunger has to be there, fuel is required}.

246

LEGACY TO HOMOEOPATHS* *EMOTIONAL PATHOLOGIES

- **STONE FORMATION** - It is a deposition process. Fail to throw the matter to be thrown.
- **MAGGOTS IN EAR** - Why did the person allows destructive relation. (Maggots - Destructive - Syphilis.)
- **CLEFT PALATE** - Balancing problem if the cleft is in center. Tissue tear - Separation conflict.
- **HYPERACTIVE CHILD** - Mother feeling restricted. Not allowing her to go out.
- **NYSTAGMUS** - Searching for something.
- **DMD** - No need of muscle power or completely give up.

🔍 **RHEUMATOID ARTHRITIS** - AUTO IMMUNE THOUGHT.

🔍 **DREAMS OF GOD & GODDESSES** - It's beyond realms of reality, he is going more into syphilis. It is an indication that some syphilitic disease he is going to get.

🔍 **DREAMS OF SNAKES** - It is an indication that he is going to get some genetic disease.

🔍 **DREAMS OF OLD DEAD RELATIONS** - It means the gates of the other universe are opening and they are inviting him to the other side of the black hole.

🔍 **PLENTY / PERSISTENT DREAMS** - Hyper sycosis.

🔍 **NO DREAMS** - Hypo sycosis - Timid.

Compiled by Dr LalithaThiru



CORONA VIRUS

PRESENT SCENARIO KNOWLEDGE GIVEN BY DR MANU SIR

***Psoric wave* (First wave)**

- Respiration is psora
- Oxygen saturation less.
- Lungs are not having problem.
- Muscles are not in position to receive this oxygen, because ferritin is not taking the oxygen to bind it. RNA gene (Virus gene) was not allowing the mixture of ferrous oxide on to the RBC. So, that oxygen is not been drained into the muscles.
- So, people were suffering *Air hunger*, not because of the lung. Air is definitely going into lungs.
- Lungs are definitely clear.
- 14 days will be affected.

***Sycotic wave* (Second wave)**

- Problem with stomach.
 - Second wave is gastric.
 - Lungs are clear.
 - Tympanic abdomen, very hard abdomen.
 - There is tightness of diaphragm, which is not allowing the lungs to go down.
 - While inhaling the lungs has to go down.
- Because of tympanic abdomen that is not allowing the diaphragm to go down.

□ If you don't have weakness, only tightness of abdomen - ***China***

□ If they are feeling with breathing difficulties along with, but no weakness, gasping for the air, muscles are not receiving proper oxygen - ***Carbo veg***

□ With all these, if patient feels very weak, exhausted feeling along with that falling tendencies - ***Acid Phos & Acid Mur.***

□ Three symptoms are important to ask..

Weakness or Breathing difficulty or Tightness of abdomen.

- Plenty of cases are right now, because of sycosis.
- Death rate less
- 7 days will be affected.

***Syphilitic wave* (Third wave)**

- Very dangerous
- Comes after 8 months.
- Urinary tract will be affected.
- 3 1/2 days will be affected.
- Primary symptom is red urine.
- This stage is already started in Europe.

Dr. Muktinder Singh

Covid new strain - 2021

- 1- **Bryonia** – dryness , bodyache , thirst
- 2- **Alumina** – dryness , but not much thirst , mucus in throat , hoarseness with
- 3- **Hepar** – throat pain -> warm drinks , alumina
- 4- **Ginko Biloba** - Left sided throat pain
- 5- MIF- Right sided –
- 6- **Phos** – desire for cold
- 7- **Gels** – dullness , headache , heaviness of eyes ,even mild thirst , not much dryness
- 8- **Stannum met** – dyspnea , weakness, < talking , mucus is more , easy expectoration
- 9- **Arg met** – easy expectoration , not much dyspnea and weakness
- 10- **Stramonium** – delirium and fear with
- 11- **Hyoscymaus** – dry cough, pneumonia, delirium
- 12- CV – weakness , Dyspnea > eructation
- 13- Convallaria –
- 14- **Lobelia inflata**- nausea, vomiting ,acidity , dyspnea with .
- 15- **Arsenic album** – for low oxygen , anxiety , weakness,
- 16- **Chin- ars,Croton tig , Nux vom, China** – diarrhea
- 17- Weakness after fever – **avena** , constitutional
- 18- **Digitalis** – with low pulse
- 19- **Nat sulph** – diarrhea , chest pain , mucus in chest
- 20- **Opium**
- 21- **Nux vom** – painful stool
- 22- **Drosera** – coug
- 23- **Lachesis**- cough
- 24- **Manganum acet**- cough daytime , > lying on

Homoeopathic miracle remedies for COVID.

👁️ **Instead of VENTILATOR**

Antim tart 30
Kali bich 30
Carbo veg30
Sleeping in prone position

Aspidosperma Q
Arsenic alb 30

☞☐ **Anti viral -Instead of REMDISIVIR.**

Influenzinum30
Ars alb30
Rhus tox 30
Eupatorium perfoliatum 30

Oscillococcinum 30
Bryonia 30
Pulsatilla 30
Gels.30

☞☐ **Homeopathic Anti coagulant-**

Lachesis 30
Bothrops 30
Kali mur 30

Vipera 30
Naja t 30
Crotalus horridus.30

☞☐ **Homeopathic steroid**

Cortisone 30 or 200
Ant tart 30
Kali carb 30
Ozone 30

Cytokinine storm 30
Carbo veg 30
Ferrum phos 6x
Camphor 30

☞☐ **Collapse Condition**

Carbo veg30
Camphora30

Digitalis30

☞☐ **Sepsis condition**

Carbolic acid30

Pyrogen 30

☞☐ **Post covid weakness**

China 30
works very well.

GELSEMIUM 30

Thanks 🌹🌹 regard.

Post Covid MUCORMYCOSIS

1. Manganum Acetate -

- Suppuration of skin around joints,
- Pain from other parts extends to ears
- Burning heat and dryness of eyes
- Eyelids pain on moving them , become dry in bright light

2. Candida Albicans -

- Flickering vision
- herpes eruptions around mouth
- excitation of tongue
- photophobia
- sore pain in tongue

3. Kali lod -

- Acts well in different forms of fungoid diseases
- Facial neuralgia
- Protruding eyes
- Hearing almost gone
- Loss of smell
- Malar bones sensitive to touch
- Lost the power of moving cheeks and lips and unable to masticate
- Toothache

4. Anthrakovali -

- Diabetes
- Dryness of Mouth
- Chronic cracks and ulcerations of nostrils

5. Natrum phos -

- Dilation of one pupil
- Dysphagia
- Blisters on tip of the tongue
- Diabetes
- Gumboils on molars

6. Thuja Occidentalis -

- Acute and subacute inflammation of sclera
- Iritis
- Fungus tumours in orbit

- Bad effects from vaccination
- Toothache
- Swelling of salivary glands with increased salivation

7. Agaricus Muscarius -

- Antifungal
- Reading difficult as type seems to move
- Double vision
- Nervous nasal disturbances
- Facial Muscles feel stiff
- Neuralgia as if cold needles ran through them

8. Secale cor -

- Sunken eyes with blue margins
- Diabetes
- Muscular twitching begin in face and spreads all over
- Lockjaw
- Loosening of teeth
- Transient deafness
- Diplopia
- Complete Blindness

9. Lac Equinum

10. Ganoderma Lucidum

Dr Sanjeev Dole
MD (Hom)
Sanjeevan Homoeopathy , Healthcare and Research